

TECHNICAL PORTFOLIO

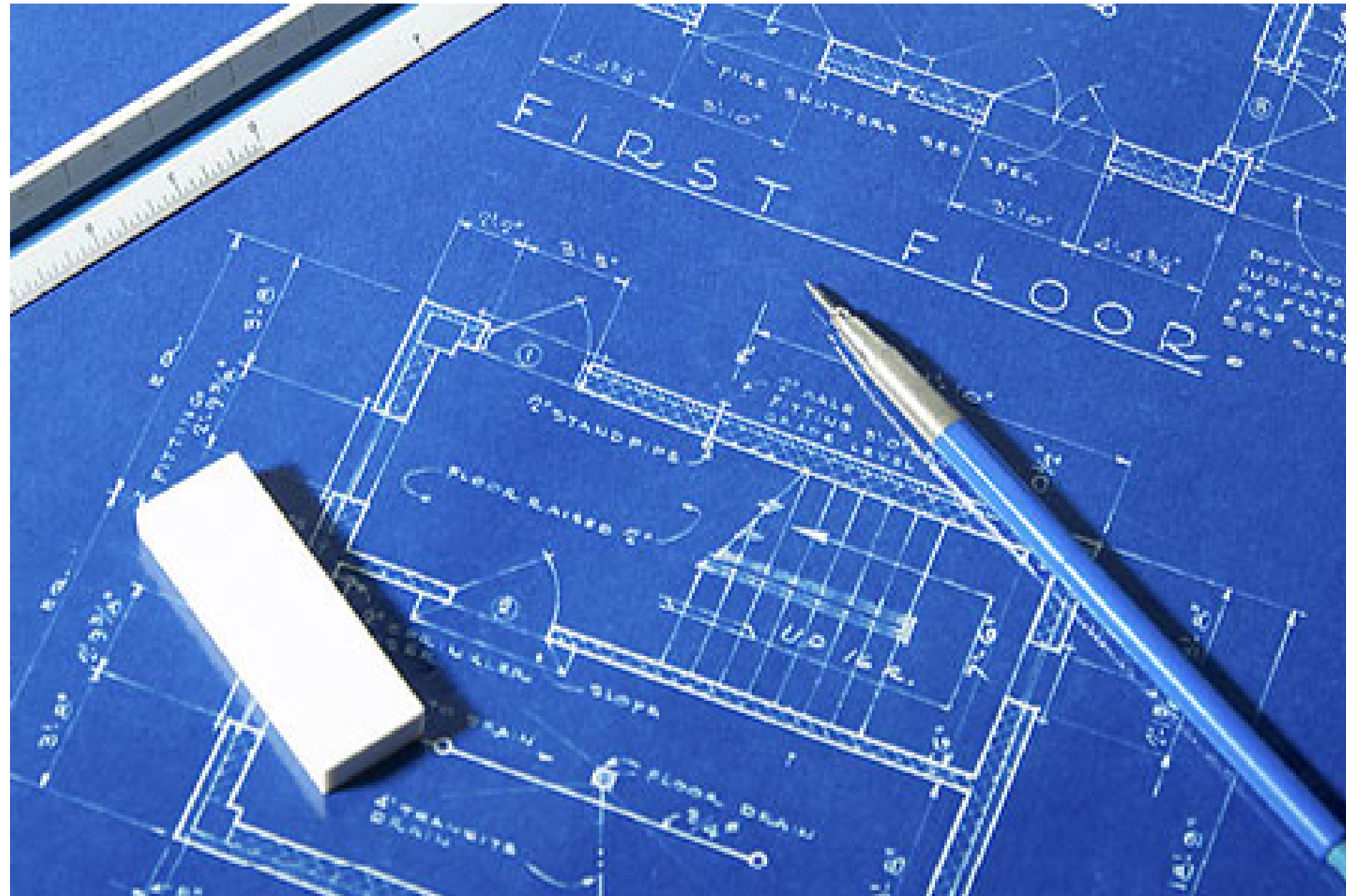

EXAMPLES

[illegible]

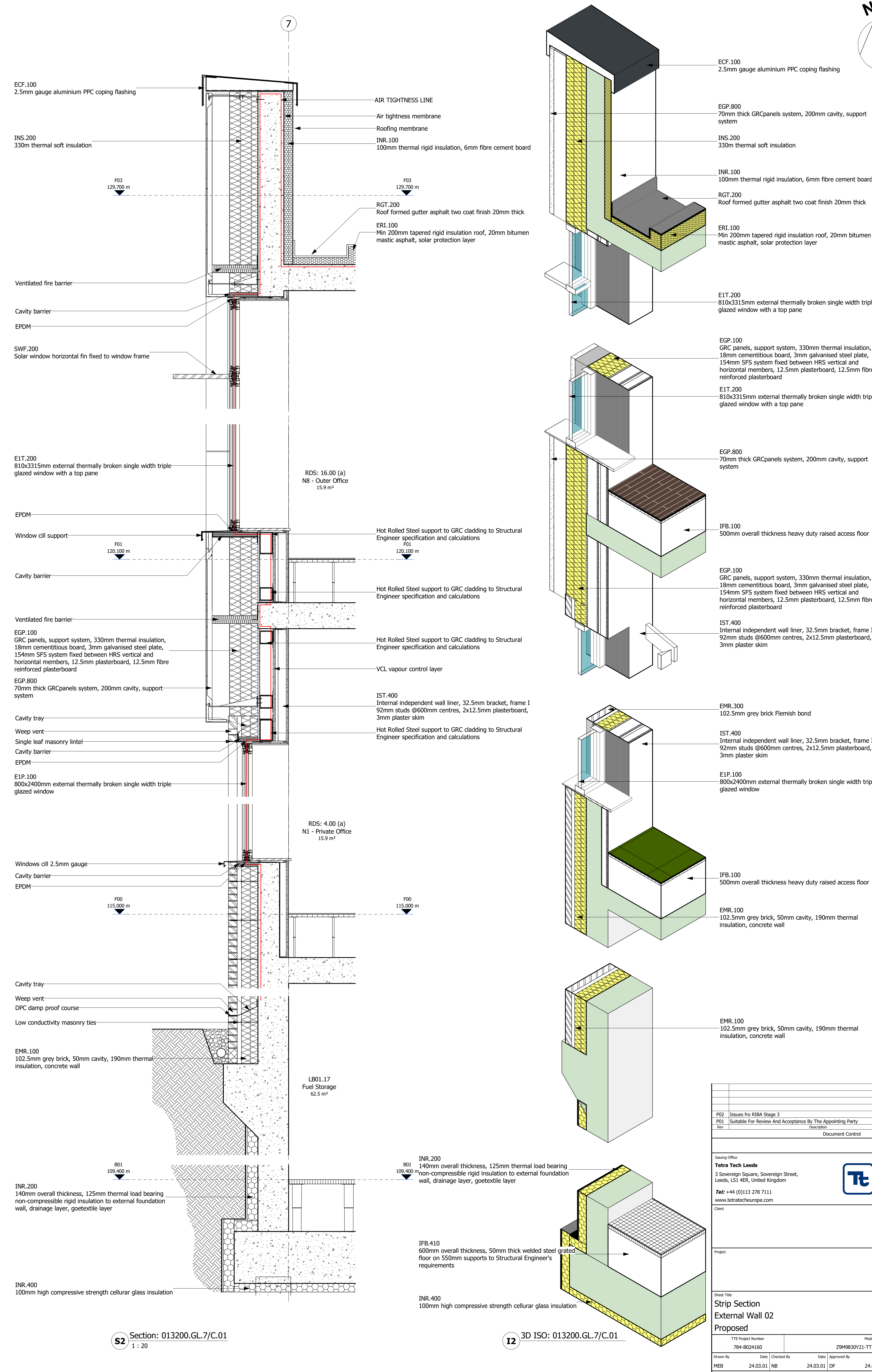
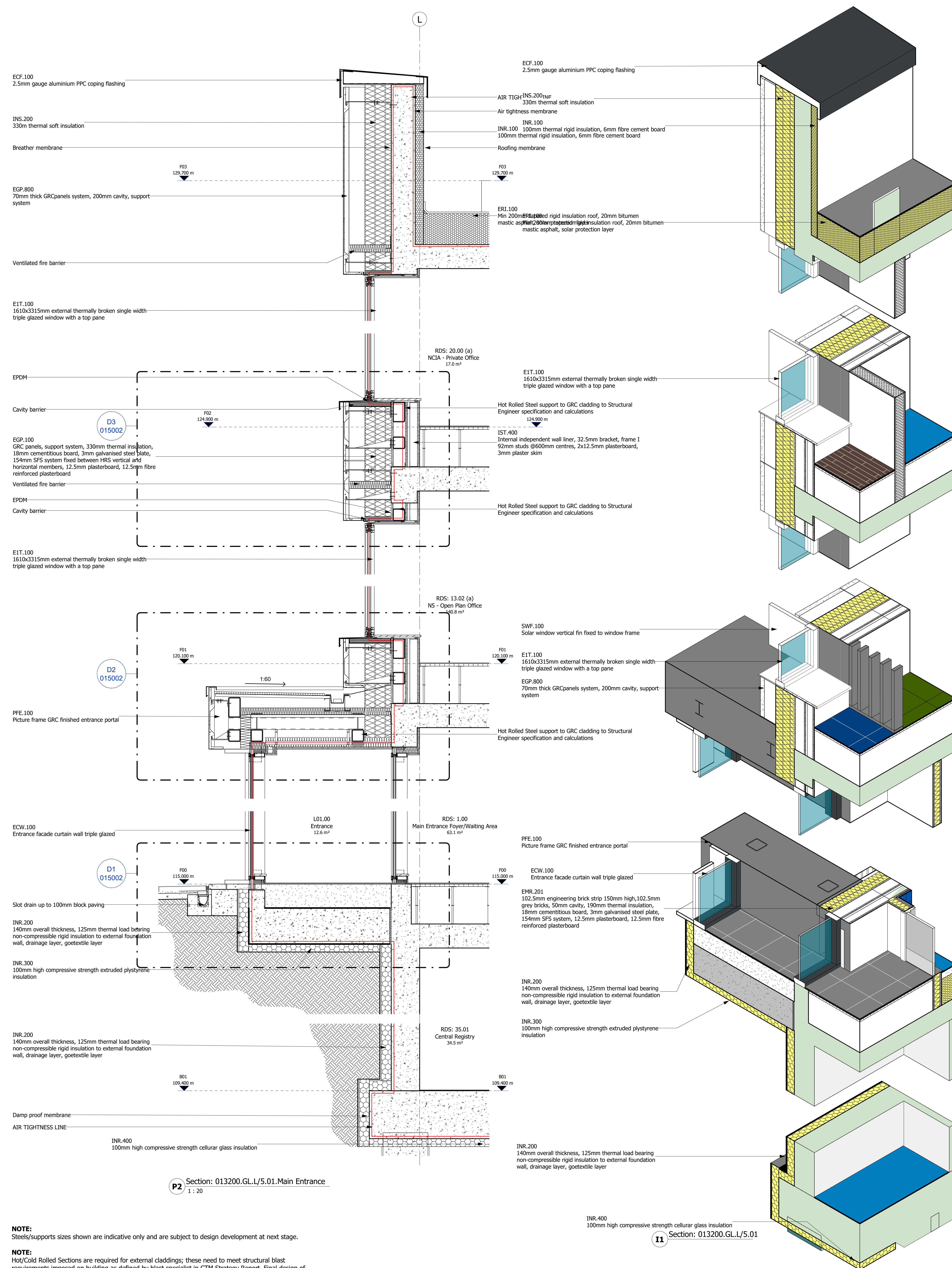
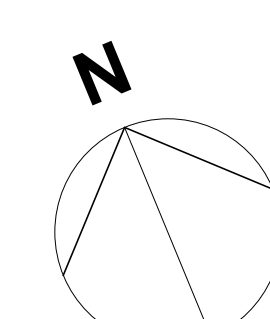
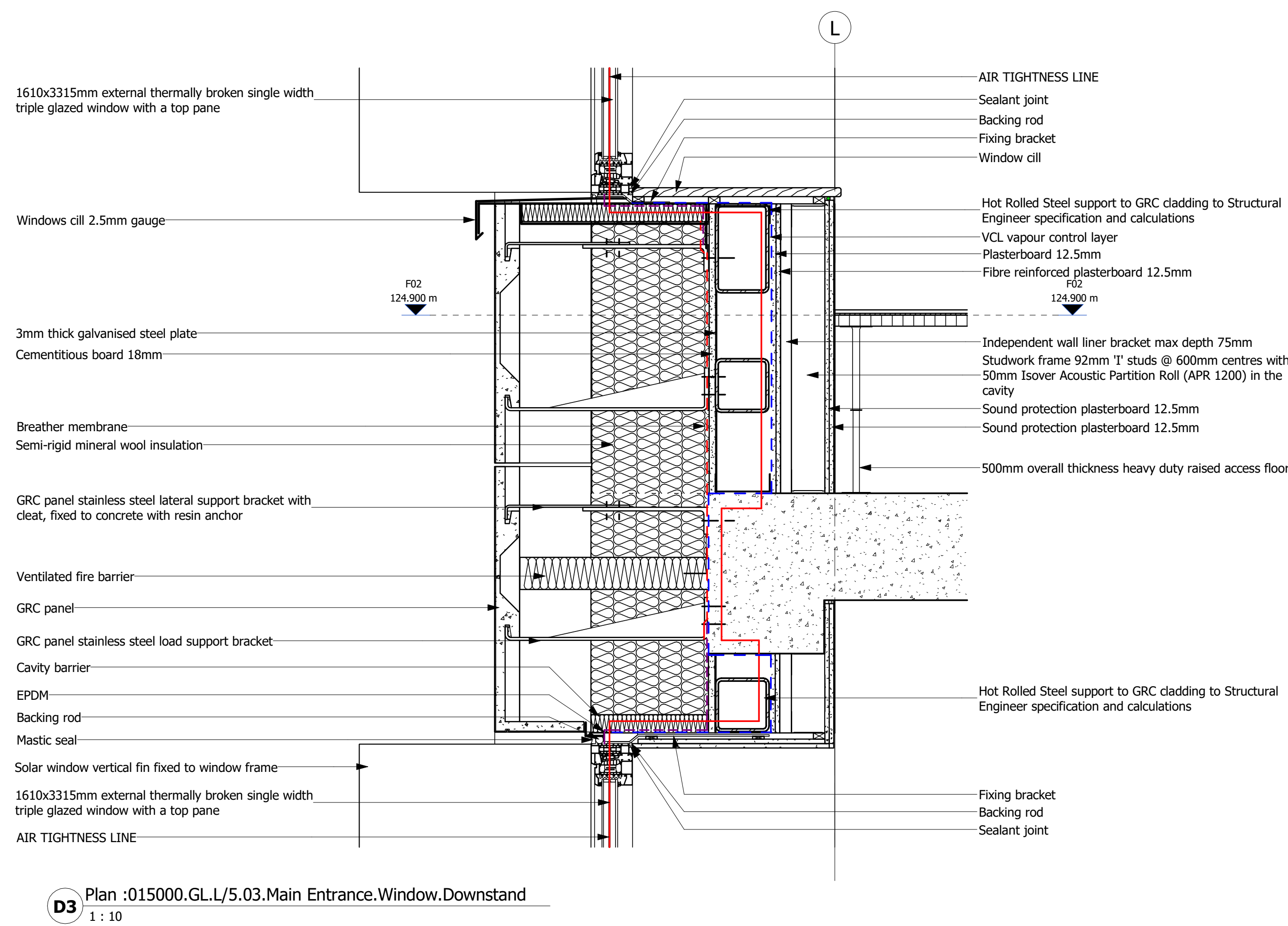
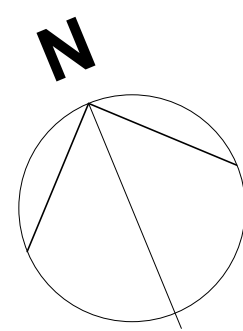

D3 Plan :015000.GL/L/5.03.Main Entrance.Window.Downstand
1 : 10

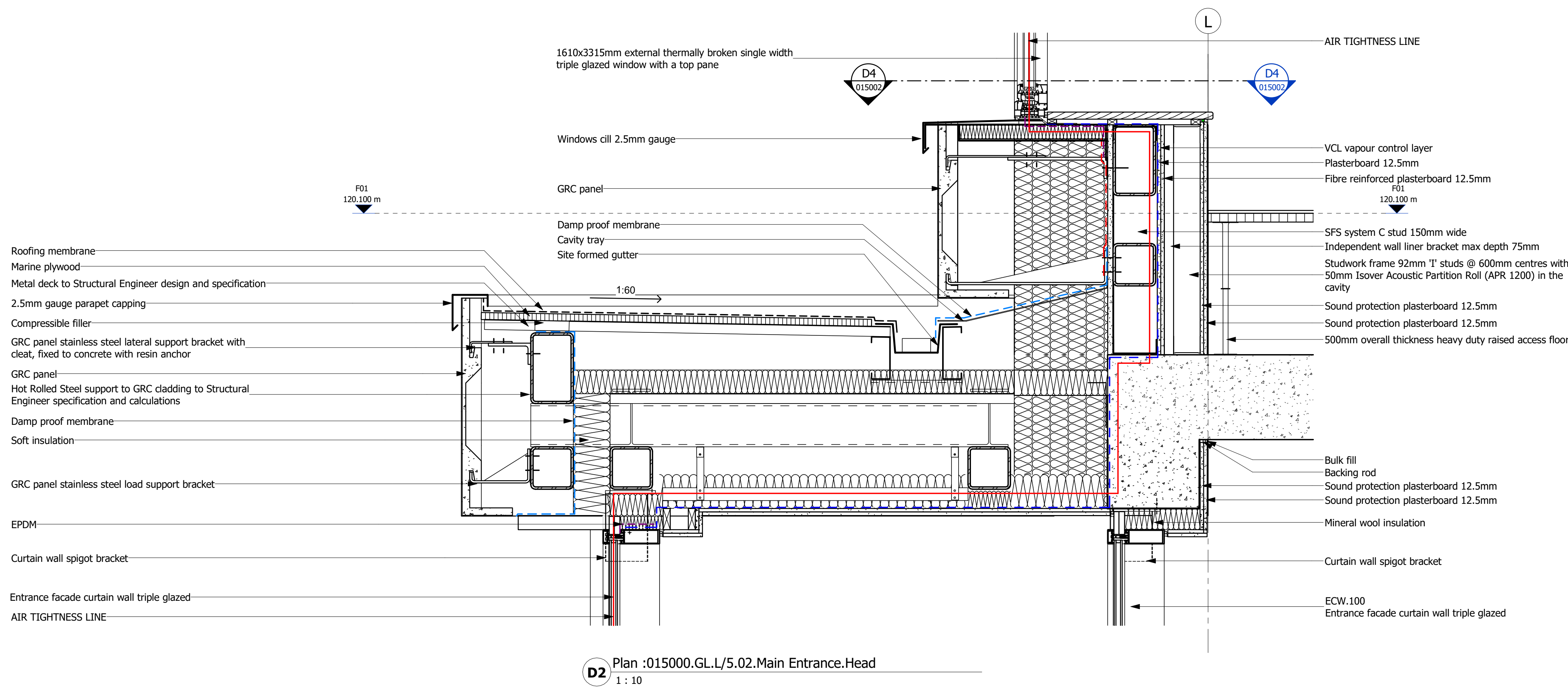

D2 Plan :015000.GL/L/5.02.Main Entrance.Head
1 : 10

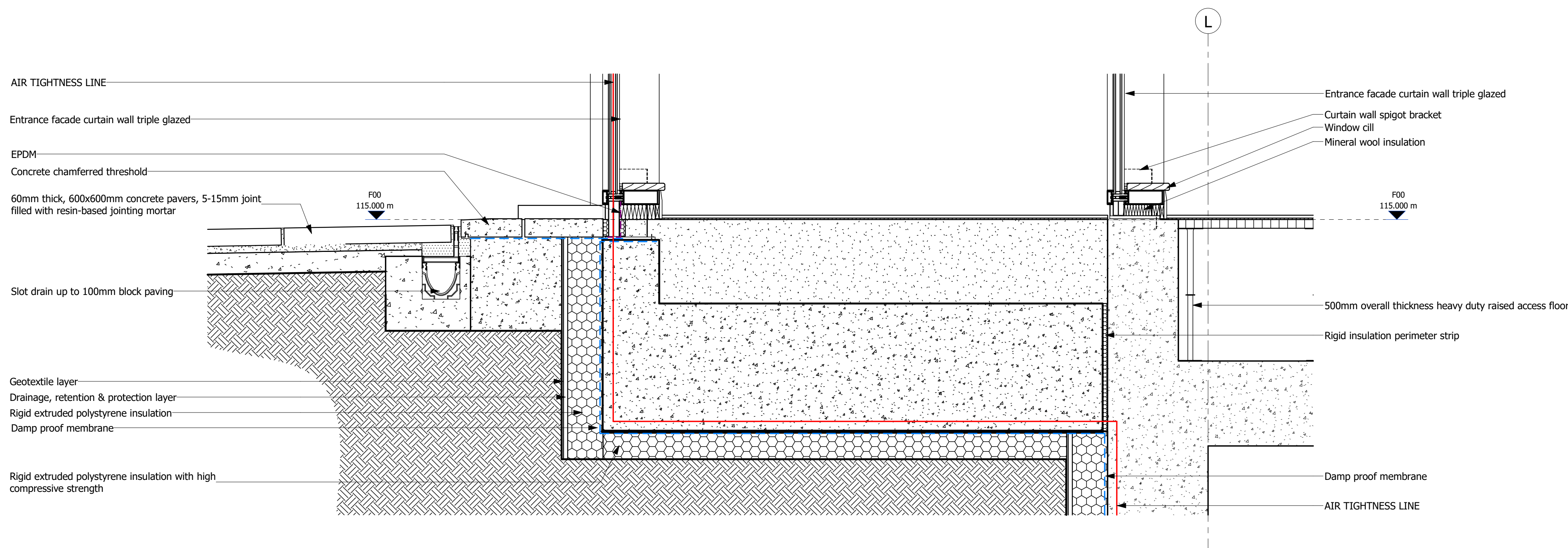

D1 Plan :015000.GL/L/5.01.Main Entrance.Foot
1 : 10

NOTE:
Steels/supports sizes shown are indicative only and are subject to design development at next stage.

NOTE:
Hot/Cold Rolled Sections are required for external claddings; these need to meet structural blast requirements imposed on building as defined by blast specialist in CTM Strategy Report. Final design of supporting steelwork to be developed at RIBA Stage 4.

NOTE:
Window thermal performances to meet JSP 850 and BPS 0.1 requirements.

NOTE:
Please refer to NBS specification for technical information.

NOTE:
Wall build ups to meet CTM strategy requirements and performances.

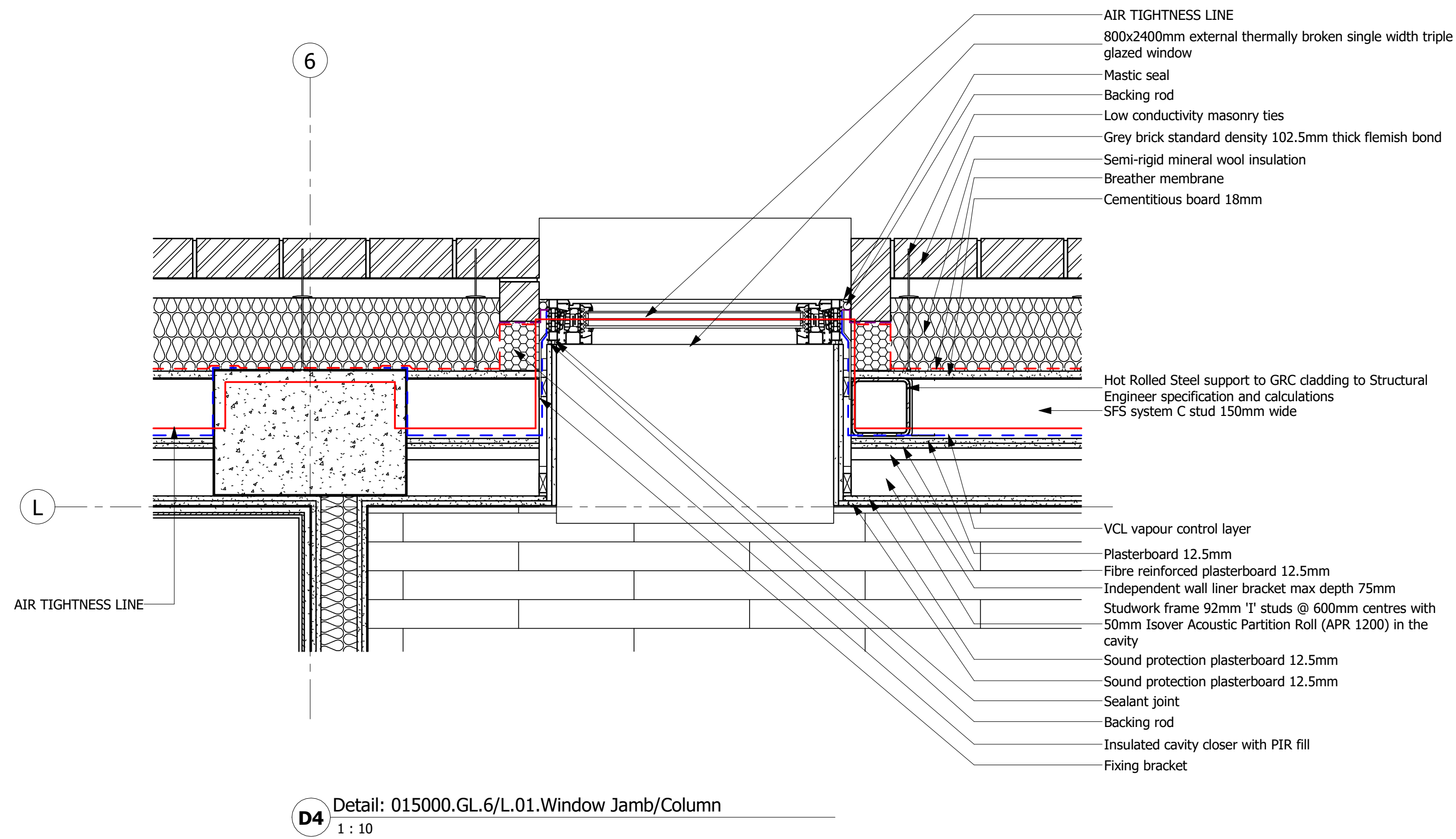

D4 Detail: 015000.GL/6/L.01.Window Jamb/Column
1 : 10

100mm SCALE 1:10

P02	Issues fro RIBA Stage 3	24.03.28	MEB
P01	Suitable For Review And Acceptance By The Appointing Party	24.02.08	MEB
Rev	Revisions	Date	Drawn / Checked / App

Issuing Office
Tetra Tech Leeds
3 Sovereign Square, Sovereign Street,
Leeds, LS1 4ER, United Kingdom
Tel: +44 (0)113 278 7111
www.tetrateteurope.com



Sheet Title
Details
External Wall 01
Proposed

TTE Project Number		Model Reference	
784-B024160		Z9M9830Y21-TTE-XX-ZZ-M3-A-109001	
Drawn By	Date	Checked By	Date
MEB	24.03.01	NB	24.03.01
Client Project Number	Designer	Function	Special
Z9M9830Y21	- TTE -	ZZ	-
		Form	Revision
		SS	P02
		- DR - A - 015002	

© Copyright Tetra Tech

TTE_A_000_461

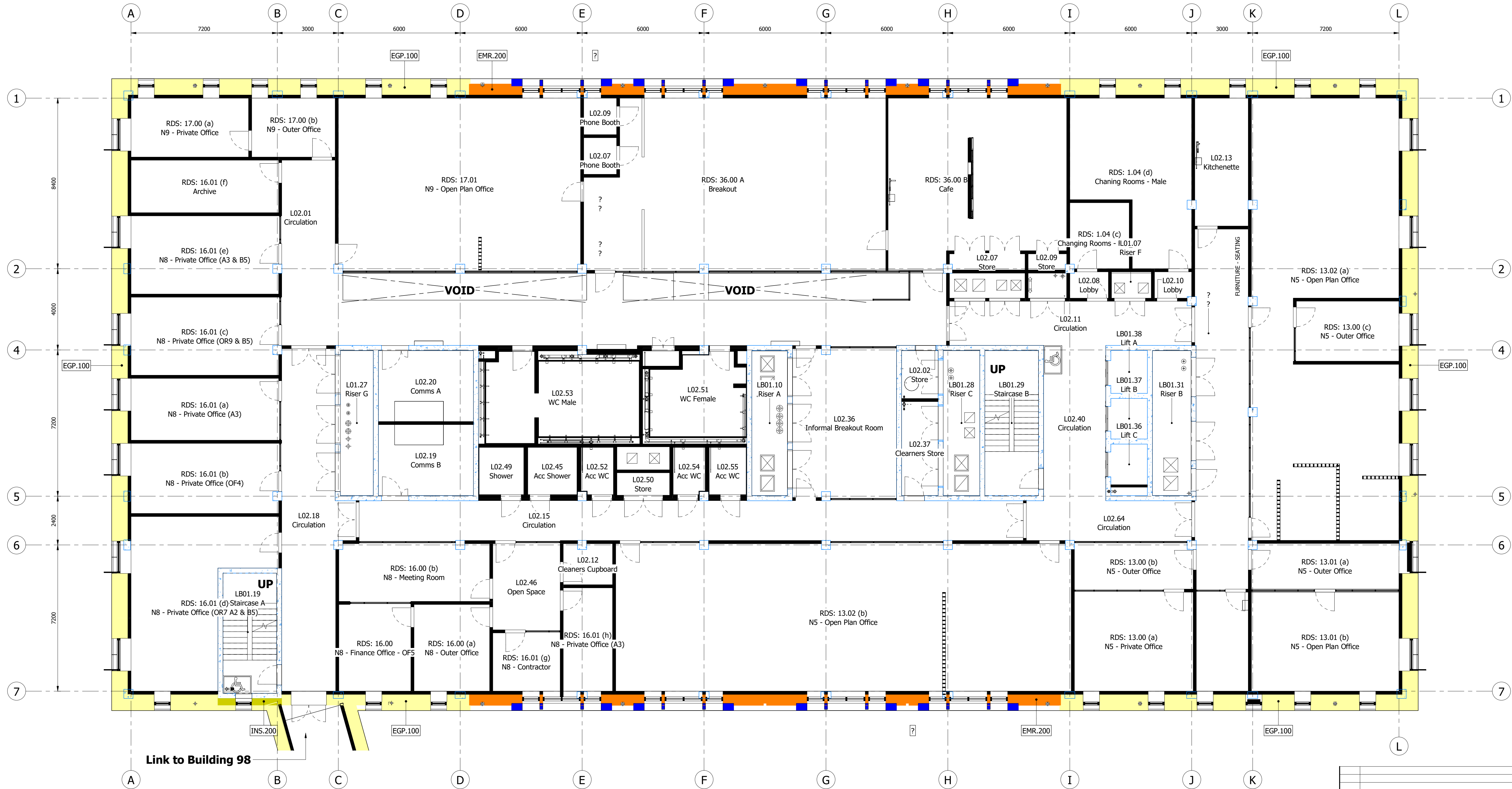













1 Plan :011200.Plan.WallTypes.External.F01.Level 2
1 : 100





Wall Source Key:

 Structural concrete walls / columns

NOTE:
For Internal Wall Type drawing please refer to sheet series:
101210

011200.Wall.External.GRC Panels		
Colour	Code	Description
	EGP.100	GRC panels, support system, 330mm thermal insulation, 18mm cementitious board, 3mm galvanised steel plate, 154mm SFS system fixed between HRS vertical and horizontal members, 12.5mm plasterboard, 12.5mm fibre reinforced plasterboard
	EGP.110	GRC panels, support system, 330mm thermal insulation, 140mm concrete block 7.5N/mm²
011200.Wall.External.Insulation Rigid		
Colour	Code	Description
	INR.100	100mm thermal rigid insulation, 6mm fibre cement board
	INR.200	140mm overall thickness, 125mm thermal load bearing non-compressible rigid insulation to external foundation wall, drainage layer, goetextile layer
011200.Wall.External.Insulation Soft		
Colour	Code	Description
	INS.100	100mm soffit/wall slab thermal soft insulation
	INS.200	330mm thermal soft insulation

011200.Wall.External.Masonry.Brck		
Colour	Code	Description
	EMR.100	102.5mm grey brick, 50mm cavity, 190mm thermal insulation, concrete wall
	EMR.101	102.5mm engineering brick strip 150mm high, 102.5mm grey brick, 50mm cavity, 190mm thermal insulation, concrete wall
	EMR.200	102.5mm grey bricks, 50mm cavity, 190mm thermal insulation, 18mm cementitious board, 3mm galvanised steel plate, SFS system, 12.5mm plasterboard, 12.5mm fibre reinforced plasterboard
	EMR.201	102.5mm engineering brick strip 150mm high, 102.5mm grey bricks, 50mm cavity, 190mm thermal insulation, 18mm cementitious board, 3mm galvanised steel plate, 154mm SFS system, 12.5mm plasterboard, 12.5mm fibre reinforced plasterboard
	EMR.220	102.5mm engineering brick strip 150mm high, 102.5mm grey bricks, 50mm cavity, 190mm thermal insulation, 140mm concrete block 7.5 N/mm²
	EMR.300	102.5mm grey brick Flemish bond
	EMR.310	102.5mm grey brick

011200.Wall.External.Louvres		
Colour	Code	Description
	ELV.100	External louvre screen
011200.Wall.External.Curtain Wall		
Colour	Code	Description
	ECW.100	Entrance facade curtain wall triple glazed
011200.Wall.External.Cladding		
Colour	Code	Description
	ECL.100	200mm thick built-up insulated cladding, 30mm standing seam outer liner, 70mm support, 100mm thermal insulation
011200.Wall.External.Picture Frame		
Colour	Code	Description
	PFB.100	External facade GRC picture frame box

1m SCALE 1:100

P02 Issued For RIBA Stage 3		24.03.28	MEB
P01 Suitable For Review And Acceptance By The Appointing Party		24.02.08	MEB
Rev	Description	Date	Drn / Chk / App
Document Control			
Issuing Office			
Tetra Tech Leeds			
3 Sovereign Square, Sovereign Street, Leeds, LS1 4ER, United Kingdom			
Tel: +44 (0)113 278 7111			
www.tetrattechurope.com			
Sheet Title			
External Wall Types Plan			
F01 Level L02			
Proposed			
TTE Project Number		Model Reference	
784-B024160		Z9M9830Y21-TTE-XX-ZZ-M3-A-109001	
Drawn By	Date	Checked By	Date
MEB	24.02.23	NB	24.02.23
Client Project Number	Originator	Function	Spatial
Z9M9830Y21	TTE	2.5	-
Form		Role	Number
- DR - A		-	011203
© Copyright Tetra Tech			
TTE_R_D10_v6.1			

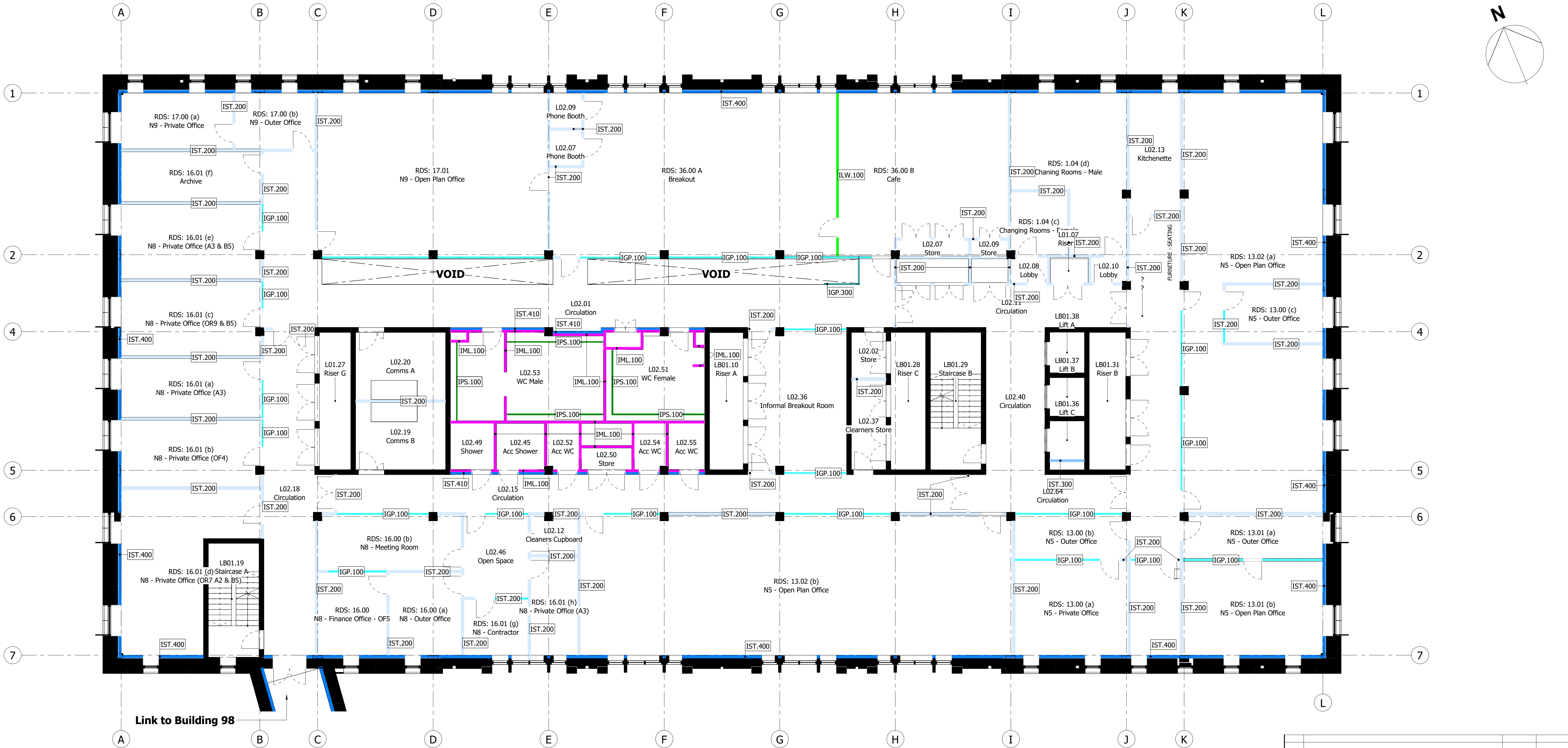

1 Plan :011210.Plan.WallTypes.Internal.F01.Level 2
1 : 100

NOTE:
Wall types given are generic. These are subject to additional performance requirements of Fire, Acoustic and Security Strategy Reports.

NOTE:
FIRE STRATEGY: head restraints and fire protection for walls and fire stopping for MEP equipment to be applied accordingly

NOTE:
Vertical span from top of slab to u/s of slab

NOTE:
Plans to be read in conjunction with Fire Strategy drawings series **108000**, Acoustic Strategy series **108100** and Security Classification series **108200**

NOTE:
For External Wall Type drawing please refer to sheet series: **101200**

011210.Wall.Internal.Studwork		
Colour	Code	Description
	IST.200	Internal studwork, frame C 70mm studs @600mm centres, 50mm APR Isover within, 2x12.5mm acoustic rated plasterboard, 3mm plaster skim either side
	IST.300	Shaftwall frame 92 I 90 studs @ 600mm centres, 1x CoreBoard 19mm on outer side within studwork, 2x12.5mm Fire Rated plasterboard
	IST.400	<varies>
	IST.410	Internal independent wall liner, frame I 92mm studs @600mm centres, 2x12.5mm plasterboard, 3mm plaster skim
	IST.420	Internal independent wall liner, 34.5mm bracket, frame I 70mm studs @600mm centres, 2x12.5mm plasterboard, 3mm plaster skim

011210.Wall.Internal.IPS		
Colour	Code	Description
	IPS.100	64mm thick IPS system, 25mm frame, 2x 18mm MDF

011210.Wall.Internal.Masonry.Block		
Colour	Code	Description
	IML.100	140mm wide concrete blockwork wall 7.5 N/mm²
	IML.110	140mm wide concrete blockwork wall 7.5 N/mm², 12.5mm plasterboard on dabs on inner side
	IML.200	140mm concrete block 7.5 N/mm², 120mm semi-rigid mineral wool insulation, 140mm concrete block 7.5 N/mm²
	IML.210	140mm concrete block 7.5 N/mm², 120mm semi-rigid mineral wool insulation

011210.Wall.Internal.Glazed Partition		
Colour	Code	Description
	IGP.100	Internal glazed partition fire protected
	IGP.200	Internal glazed partition
	IGP.300	Internal glazed partition - fire protection



P02 Issued for RIBA Stage 3		24.03.28	MEB
P01 Suitable For Review And Acceptance By The Appointing Party		24.02.08	MEB
Rev		Date	Drn / Chk / App
Document Control			
Issuing Office			
Tetra Tech Leeds			
3 Sovereign Square, Sovereign Street, Leeds, LS1 4ER, United Kingdom			
Tel: +44 (0)113 278 7111			
www.tetrattechurope.com			
Sheet Title			
Internal Wall Types Plan			
F01 Level L02			
Proposed			
TTE Project Number		Model Reference	
784-B024160		Z9M9830Y21-TTE-XX-ZZ-M3-A-109001	
Drawn By	Date	Checked By	Date
MEB	24.02.23	NB	24.02.23
Client Project Number	Originator	Function	Form
Z9M9830Y21	TTE	2.7	-
Status		Revision	Number
S5		P02	
- DR - A - 011213			
© Copyright Tetra Tech			
TTE_R_D10_v6.1			



1 Plan :011410.Plan.FloorFinishes.F01.Level 2
1 : 100

Wall Source Key:

- Architectural walls
- Structural concrete walls / columns

011410.Floor Finishes.Internal

Colour	Type	Description
	IFF.100	Forest Green Carpet Tiles
	IFF.110	Carpet tiles navy colour
	IFF.120	Natural Terrain Brown Carpet Tiles
	IFF.130	Natural Rock Carpet Tiles
	IFF.200	Wengue Timber Flooring
	IFF.210	Natural Walnut Timber Herringbone pattern
	IFF.220	Natural Walnut Timber Flooring
	IFF.300	Light Ocean Vinyl anti-slip
	IFF.500	Sand Washed Porcelain Tile
	IFF.510	Graphine Finish Porcelain Tile

NOTE:

- White fill denotes epoxy floor covering
- Crosshatch pattern fill denotes grating floor construction

1m SCALE 1:100

P02 Issued For RIBA Stage 3		24.03.28	MEB
P01 Suitable For Review And Acceptance By The Appointing Party		24.02.08	MEB
Rev	Description	Date	Dm / Chk / App
Document Control			
Issuing Office			
Tetra Tech Leeds			
3 Sovereign Square, Sovereign Street, Leeds, LS1 4ER, United Kingdom			
Tel: +44 (0)113 278 7111			
www.tetrateteurope.com			
Client			
Project			
Sheet Title			
Floor Finishes Internal			
F01 Level L02			
Proposed			
TTE Project Number		Model Reference	
784-B024160		Z9M9830Y21-TTE-XX-ZZ-M3-A-109001	
Drawn By	Date	Checked By	Date
MEB	24.02.23	NB	24.02.23
DF	As Indicated	DF	As Indicated
Scale @ A1	Status	Revision	
S5	S5	P02	
Client Project Number	Originator	Function	Spatial
Z9M9830Y21 - TTE -	3.2	-	-
Form	Role	Number	
- DR - A	-	011413	
© Copyright Tetra Tech			
TTE_R_D10_v6.1			

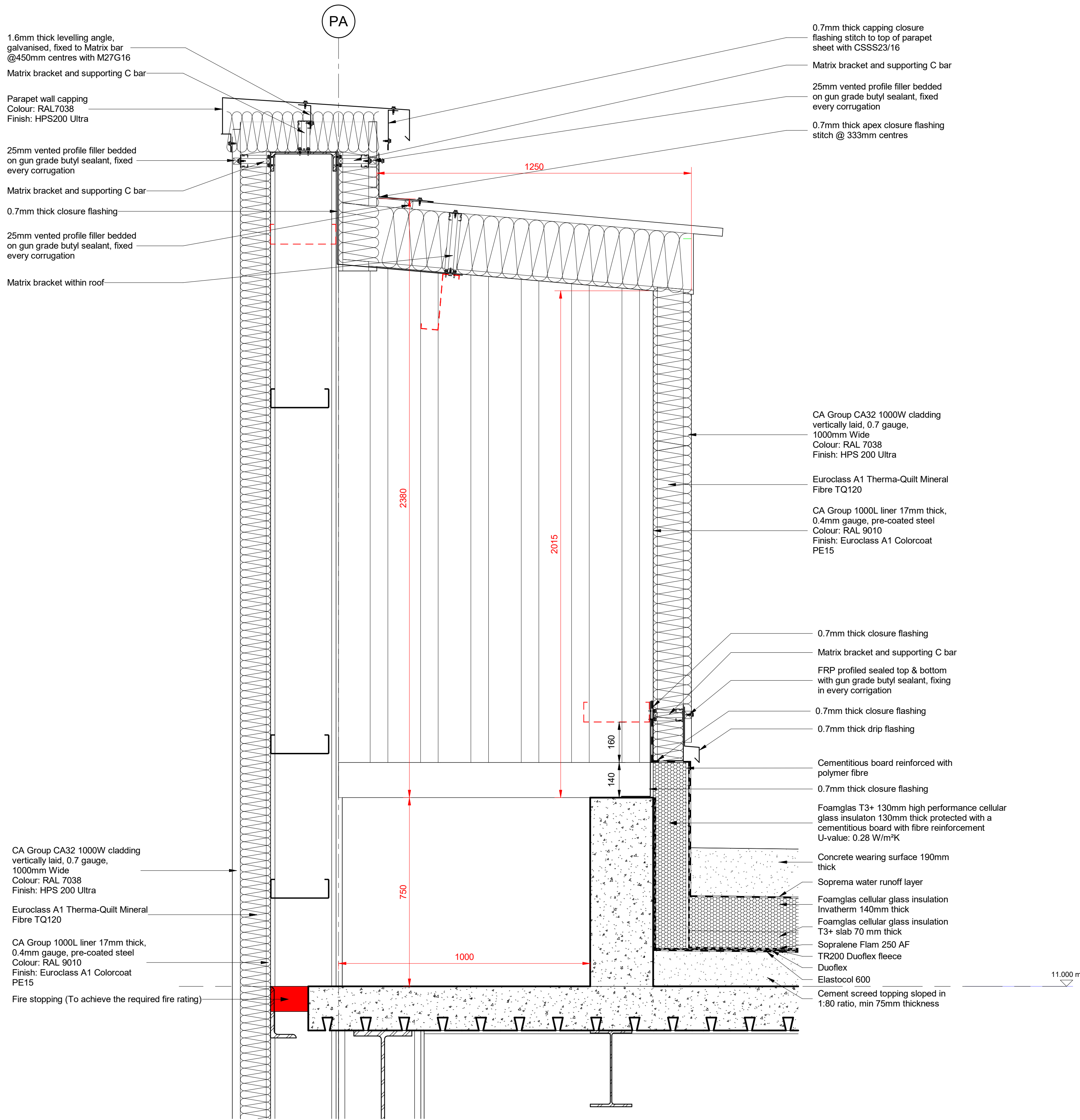

Detail 1 - STRIP.DETAIL.PA.P02.01.04.Parapet/Lean-to Enclosure/Upstand
1 : 10

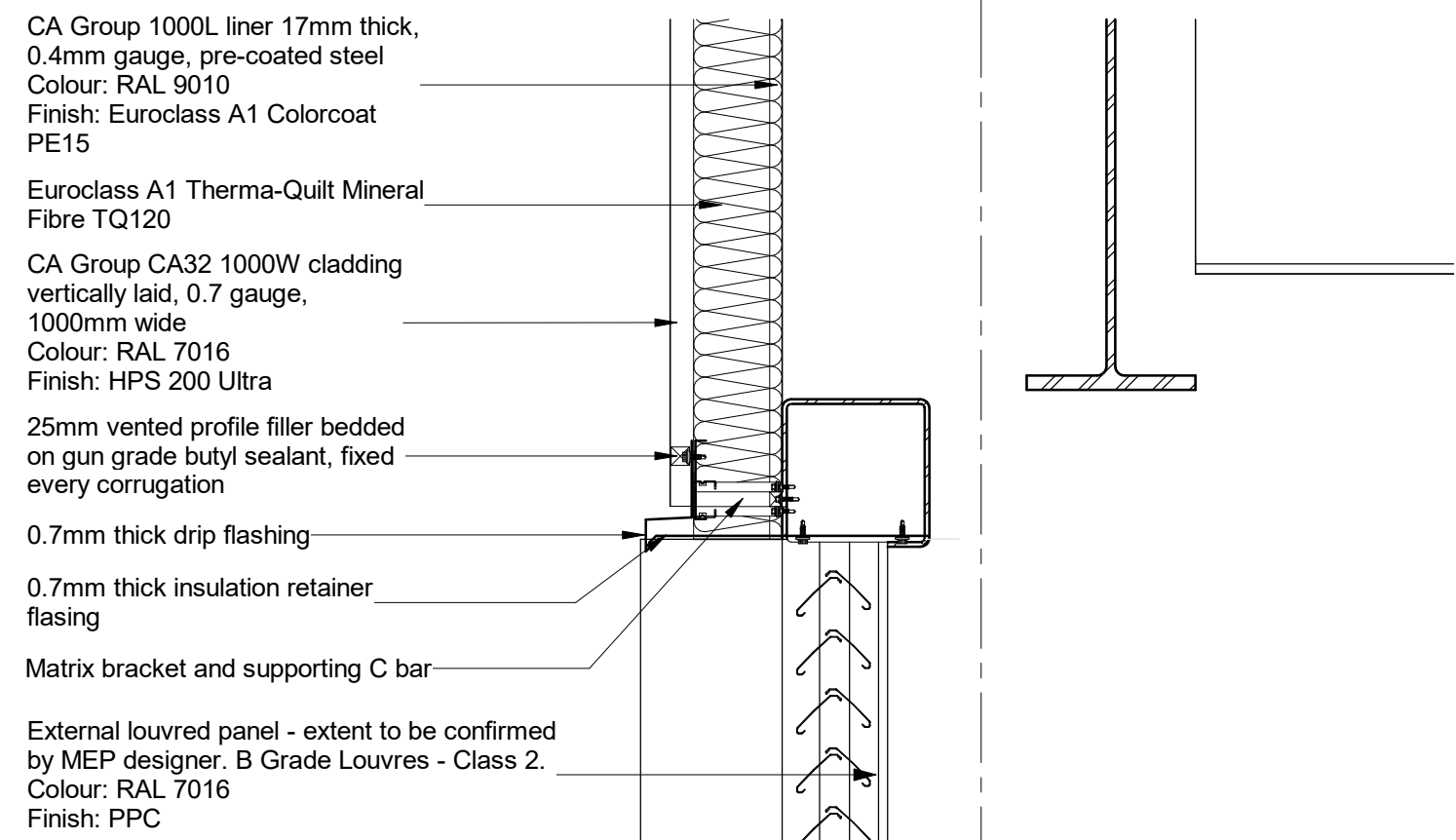

Detail 2 - Louvres Head (SHS)
1 : 10

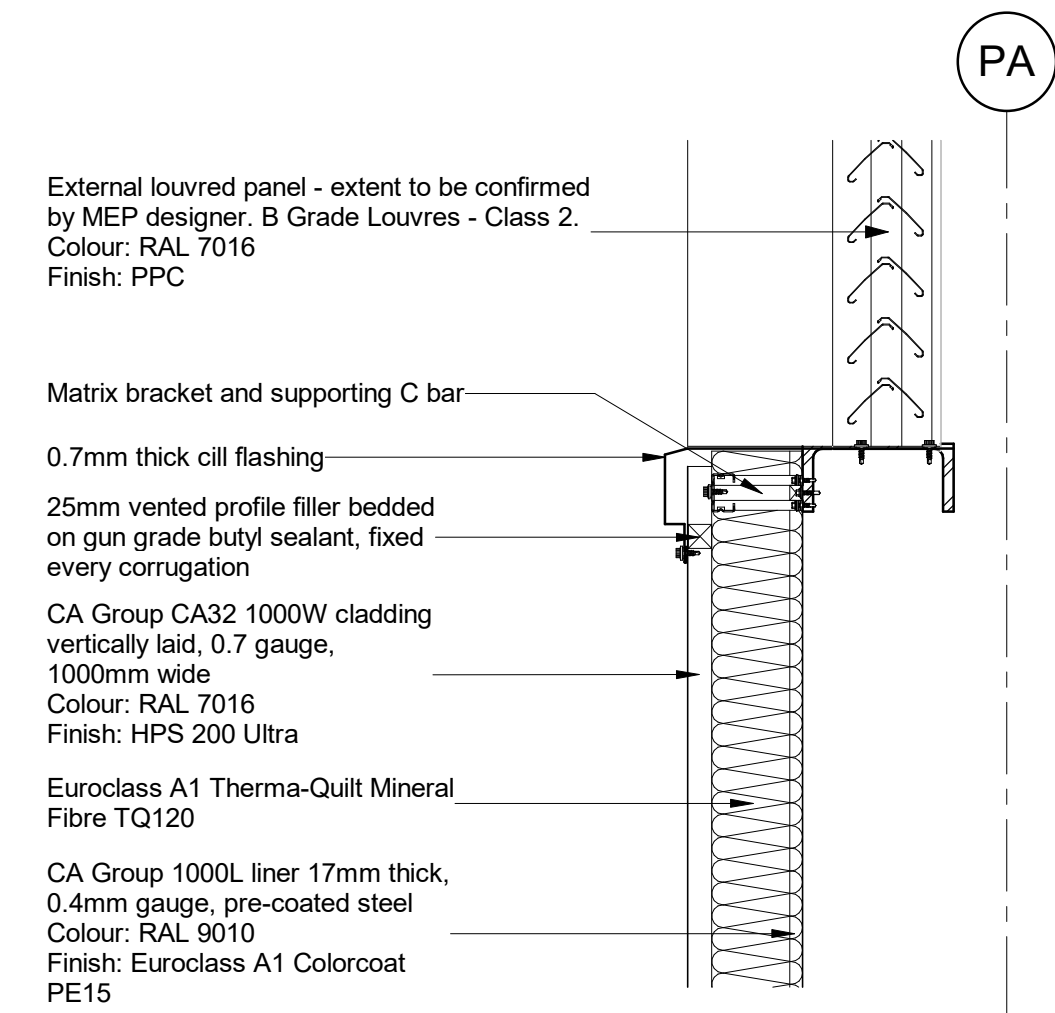

Detail 3 - Louvres Base (PFC)
1 : 10

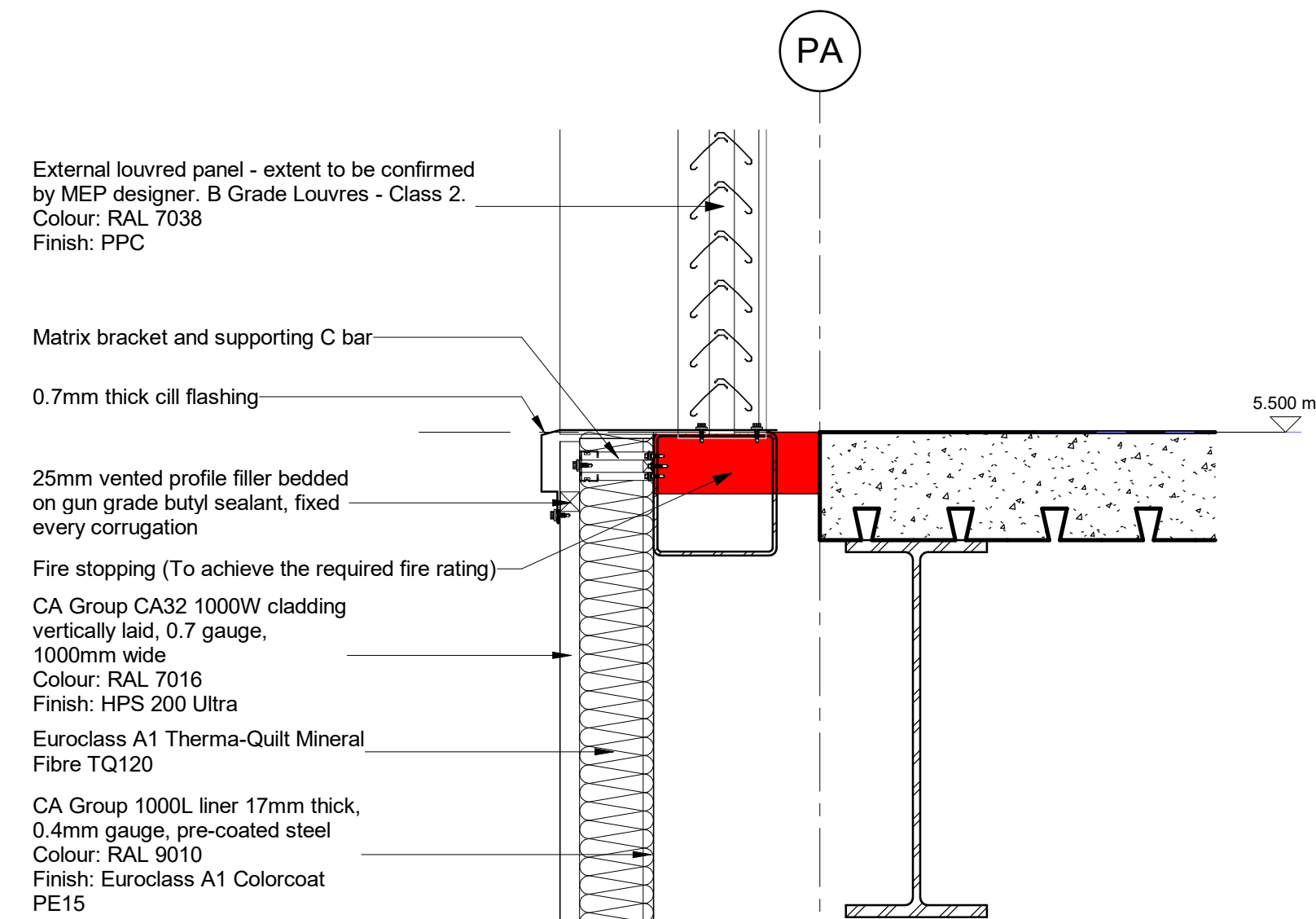

Detail 4 - Louvre Base (SHS)
1 : 10

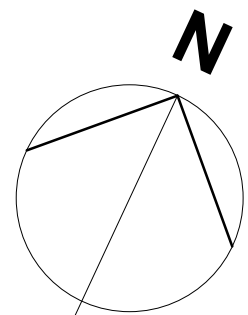

© 2022 RPS Group

Notes

1. This drawing has been prepared in accordance with the scope of RPS's appointment with its client and is subject to the terms and conditions of that appointment. RPS accepts no liability for any use of this document other than by its client and only for the purposes for which it was prepared and provided.
2. If received electronically it is the recipients responsibility to print to correct scale. Only written dimensions should be used.
3. This drawing should be read in conjunction with all other relevant drawings and specifications.
4. Designs are subject to ongoing project wide Work Stage 4 development and e.g. evolving and emerging MEP, process, structural steel, external envelope, fire engineering/safety, statutory authority approval requirement definition and design.
5. Changes to the existing pre PCSA planning submission are foreseen to accommodate the ongoing design developments.
6. This drawing should be read in conjunction with the Designer's and Environmental Risk Assessment reference ENV1-RPS-ST-XX-RA-Z-111950.
7. All products / manufacturers specified are subject to design development, any deviations away from these should be 'equal and approved'.

Key Plan



P02	Drawing updated to reflect changes to louvres layout	MEB	BM	24/08/22
P01	WS4 Issue	HH	JAT	09/08/22
Rev	Description	By	Ckd	Date



Sherwood House, Sherwood Avenue,
Newark, Nottinghamshire, NG24 1QQ
T:01636 605 700 E:rspnewark@rpsgroup.com



Project Giga One

Title Energy Centre - Details - Sheet 2

RPS Project Number Scale @A0 Date Created
NK020439 1 : 10 05/26/22

Task Team Manager JAT Task Information Manager CDB

Status S4 Suitable for Stage Approval

Document # ENV1-RPS-EC-PL-DR-A- 116441 Revision P02

Project Code, in - Space - Type - Role - Drawing Number

rpsgroup.com

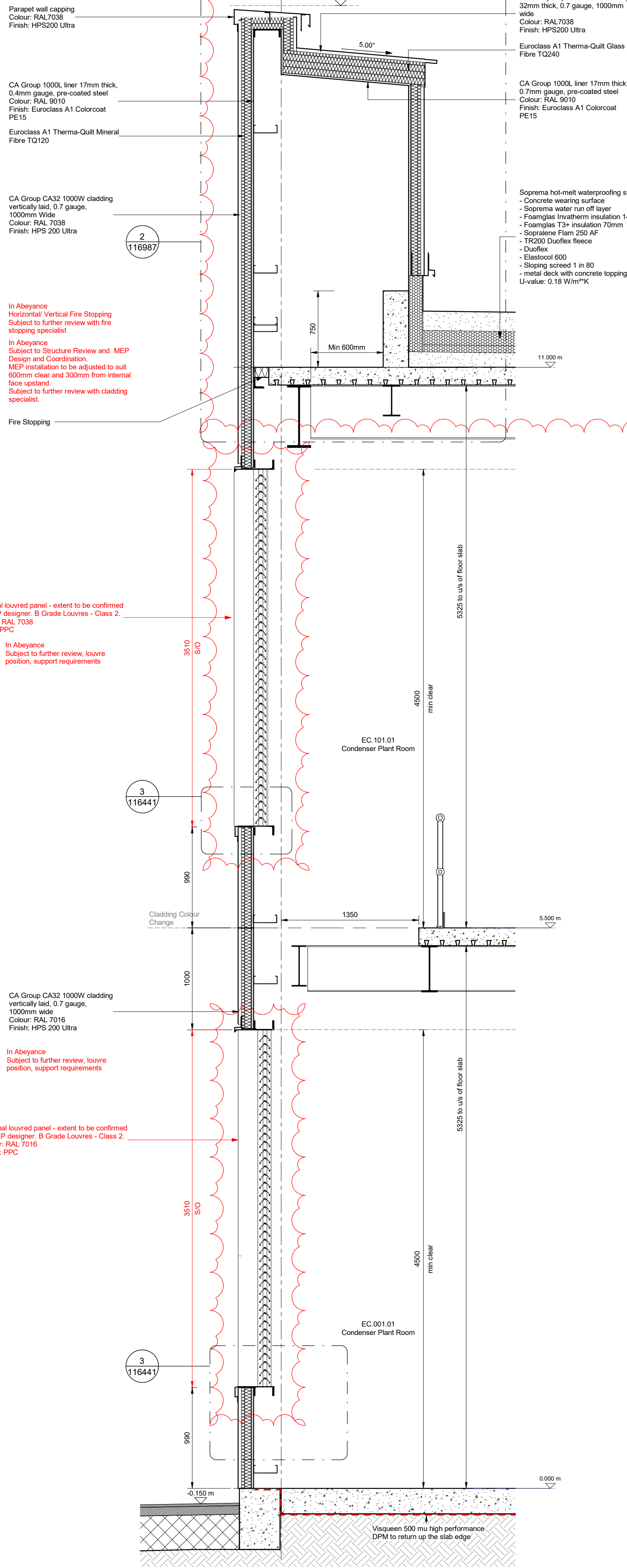

Strip Elevation 3B
1 : 20

Soprema hot-melt waterproofing system:
- Concrete wearing surface
- Soprema water run off layer
- Foamglas Invertherm insulation 140mm
- Sopralene Flam 250 AF
- TR200 Duoflex fleece
- Duoflex
- Elastocool 600
- Sloping screed 1 in 80
- metal deck with concrete topping
U-value: 0.18 W/m²*K

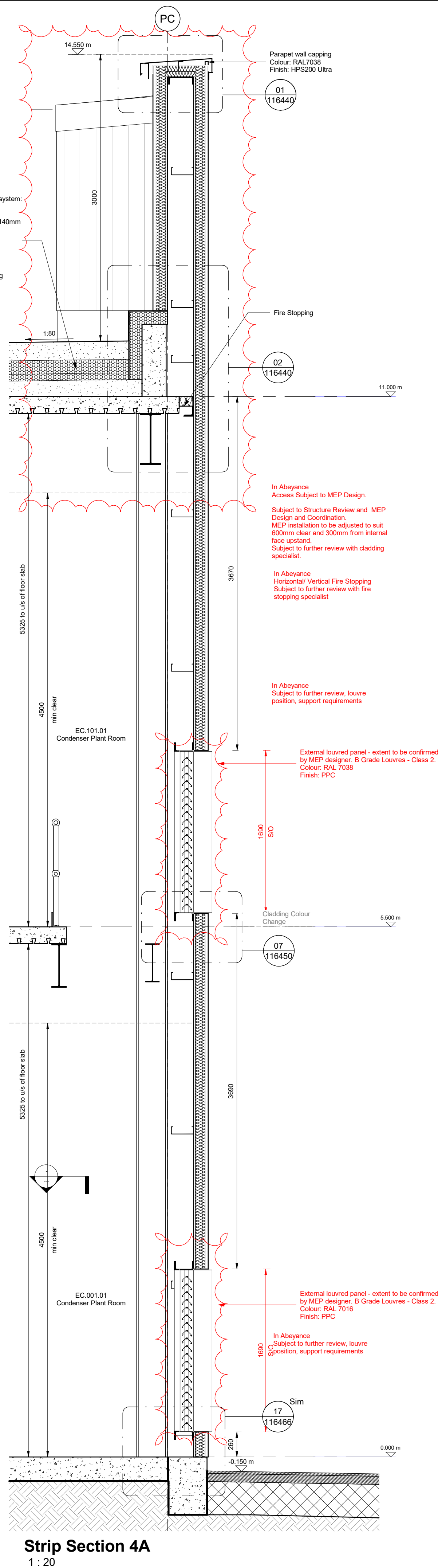

Strip Section 4A
1 : 20

Strip Elevation 4B
1 : 20

© 2022 RPS Group

Notes

- This drawing has been prepared in accordance with the scope of RPS's appointment with its client and is subject to the terms and conditions of that appointment. RPS accepts no liability for any use of this document other than by its client and only for the purposes for which it was prepared and provided.
- If received electronically it is the recipient's responsibility to print to correct scale. Only written dimensions should be used.
- This drawing should be read in conjunction with all other relevant drawings and specifications.
- Designs are subject to ongoing project wide Work Stage 4 development and e.g. including and emerging MEP process, structural steel, external envelope, fire engineering/safety, statutory authority approval requirement definition and design.
- Changes to the existing pre PCSA planning submission are foreseen to accommodate the ongoing design developments.
- This drawing should be read in conjunction with the Designer's and Environmental Risk Assessment reference ENVI-RPS-ST-XX-RA-2-111950.
- All products/manufacturers specified are subject to design development, any deviations away from these should be agreed and approved.

Key Plan

Fire Stopping Key -
Elevation

- Horizontal fire stopping to close from fire rated partition to internal face of cladding
- Vertical fire stopping to close from fire rated partition to internal face of cladding

Drawing References:

GA Plans

Energy Centre - Plans	ENVI-RPS-EC-PL-DR-A-116400
Chiller / Switchroom Floor Plans - Sheet 1	ENVI-RPS-EC-PL-DR-A-116401
Chiller / Switch Room Floor Plans - Sheet 2	ENVI-RPS-EC-PL-DR-A-116402
Boiler Plant Room Floor Plans	ENVI-RPS-EC-PL-DR-A-116405
Water Treatment Building Floor Plans	ENVI-RPS-EC-PL-DR-A-116408

GA Sections

Energy Centre - Sections	ENVI-RPS-EC-PL-DR-A-116420
--------------------------	----------------------------

GA Elevations

Energy Centre - Elevations	ENVI-RPS-EC-PL-DR-A-116430
Chiller / Switch Room Elevations - Sheet 1	ENVI-RPS-EC-PL-DR-A-116431
Chiller / Switch Room Elevation - Sheet 2	ENVI-RPS-EC-PL-DR-A-116432
Water Treatment Building Elevations	ENVI-RPS-EC-PL-DR-A-116433
Boiler Plant Room Elevations	ENVI-RPS-EC-PL-DR-A-116434

GA Fire Concept Plans

Energy Centre Fire Safety Plans	ENVI-RPS-EC-PL-DR-A-116570
Energy Centre Fire Safety Sections	ENVI-RPS-EC-PL-DR-A-116571
Energy Centre Fire Safety elevations	ENVI-RPS-EC-PL-DR-A-116572

Other Drawings / Models referenced:

Factory Building Typical External Door	ENVI-RPS-FA-XX-DR-A-115382
Factory Building Typical Roller Shutter Details	ENVI-RPS-FA-XX-DR-A-115383
MEP - Desco Model	ENVI-DES-XX-XX-ME-000001 (P03.05 V7)

PR3	Roof layout updated. Louvers updated to match latest layout. Roof cappings and cabletrays in enclosures added. Strip sections, elevations and details updated to match design development.	HH	JAT	20/09/22
PR2	W54 Issue	HH	JAT	08/08/22
PR1	W53 Issue	CDB	W	08/08/22
Rev	Description	By	Chk	Date

RPS MAKING
COMPLEX
EASY

Sherwood House, Sherwood Avenue,
Newark, Nottinghamshire, NG24 1SD
T:01636 605 700 E:exp@rpsnewark@rpsgroup.com

Envision **AES** **Wates**

Project Giga One

Title Energy Centre - Strip Sections -
Sheet 2

RPS Project Number NK020439 Scale (GA) As indicated Date Created 06/22/22

Task Team Information Task Information
Manager Author Manager
JAT CDB MB

Status S2 Suitable for Review and Comment

Document Number Revision
ENVI-RPS-EC-PL-DR-A-116422 P03

Project Code - Originator - Function - Scope - Type - Rate - Drawing Number

rpsgroup.com

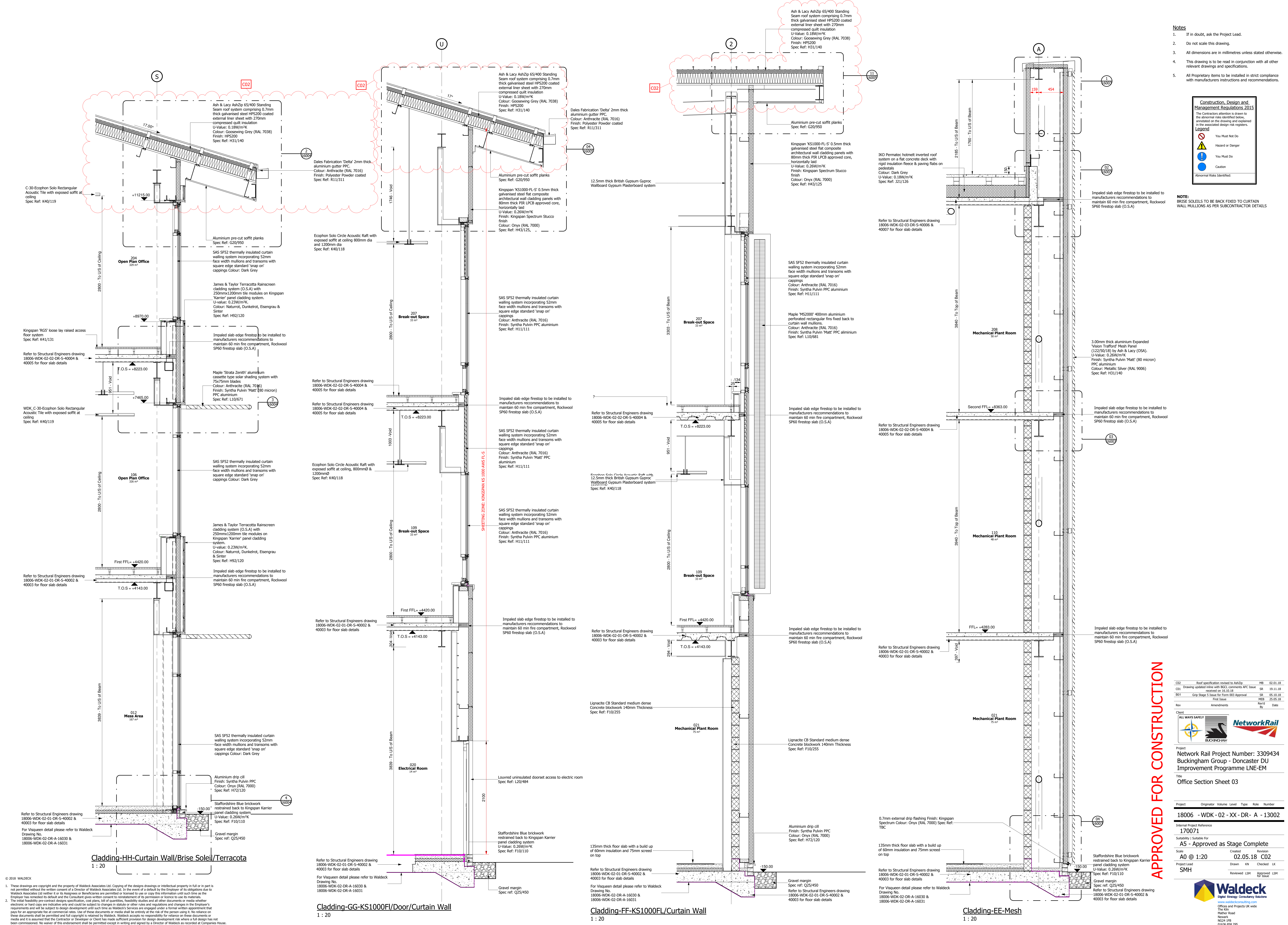

Notes

- If in doubt, ask the Project Lead.
- Do not scale this drawing.
- All dimensions are in millimetres unless stated otherwise.
- This drawing is to be read in conjunction with all other relevant drawings and specifications.
- All Proprietary items to be installed in strict compliance with manufacturers instructions and recommendations.

Construction, Design and Management Regulations 2015

The Contractor's attention is drawn to the abnormal risks identified below, annotated on the drawing and explained in the associated design risk registers.

Legend	
	You Must Not Do
	Hazard or Danger
	You Must Do
	Caution

Abnormal Risks Identified:

NOTE:
BRISE SOLEILS TO BE BACK FIXED TO CURTAIN WALL MULLIONS AS PER SUBCONTRACTOR DETAILS

APPROVED FOR CONSTRUCTION

C02	Roof specification revised to AshZip	MB	02.01.18	
C01	Drawing updated inline with BGCL comments APC Issue	SR	15.11.18	
B01	Grip Stage 5 Issue for Form 003 Approval	SR	05.10.18	
	First Issue	MB	25.05.18	
Rev	Amendments	Rev'd	By	Date

Client: **ALL WAYS SAFETY**

Project: **Network Rail Project Number: 3309434**
Buckingham Group - Doncaster DU
Improvement Programme LNE-EM

Title: **Office Section Sheet 03**

Project	Originator	Volume	Level	Type	Role	Number
18006 - WDK - 02 - XX - DR - A	-	-	-	-	-	13002

Internal Project Reference: **170071**

Submitting to Submitter: **A5 - Approved as Stage Complete**

Scale: A0 @ 1:20	Created: 02.05.18	C02
Project Lead: SMH	Drawn: KN	Checked: UK
	Reviewed: LSM	Approved for Issue: LSM

Offices and Projects UK wide
KIN
Mother Road
Newark
NCE4 1FB
01636 658 295

1. These drawings are copyright and the property of Waldeck Associates Ltd. Copying of the designs drawings or intellectual property in full or in part is not permitted without the written consent of a Director of Waldeck Associates Ltd. In the event of a default by the Employer of its obligations due to Waldeck Associates Ltd neither it or its Associates or licensees are permitted or licensed to use or copy this information until such time as the Employer has remedied its default and the Consultant gives written consent to reinstatement of its permission or licence to use its materials.

2. The initial feasibility pre-contract design specification, cost plans, bill of quantities, feasibility studies and all other documents or media whether electronic or hard copy are indicative only and could be subject to changes in statute or other rules and regulations and changes in the Employer's requirements and will be subject to design development until such time as Waldeck's Services are engaged under a formal written agreement that pays for an appropriate fee at commercial rates. Use of these documents or media shall be entirely at the risk of the person using it. No reliance on these documents shall be permitted and full copyright is retained by Waldeck. Waldeck accepts no responsibility for reliance on these documents or media and it is assumed that the Contractor or Developer or Client has made sufficient provision for design development risk where a full design has not been commissioned. No waiver of this endorsement shall be permitted either in writing or signed by a Director of Waldeck as recorded at Companies House.

3. "Waldeck" is a Trading Style of Waldeck Associates Ltd registered in England and Wales Company No. 3450319.

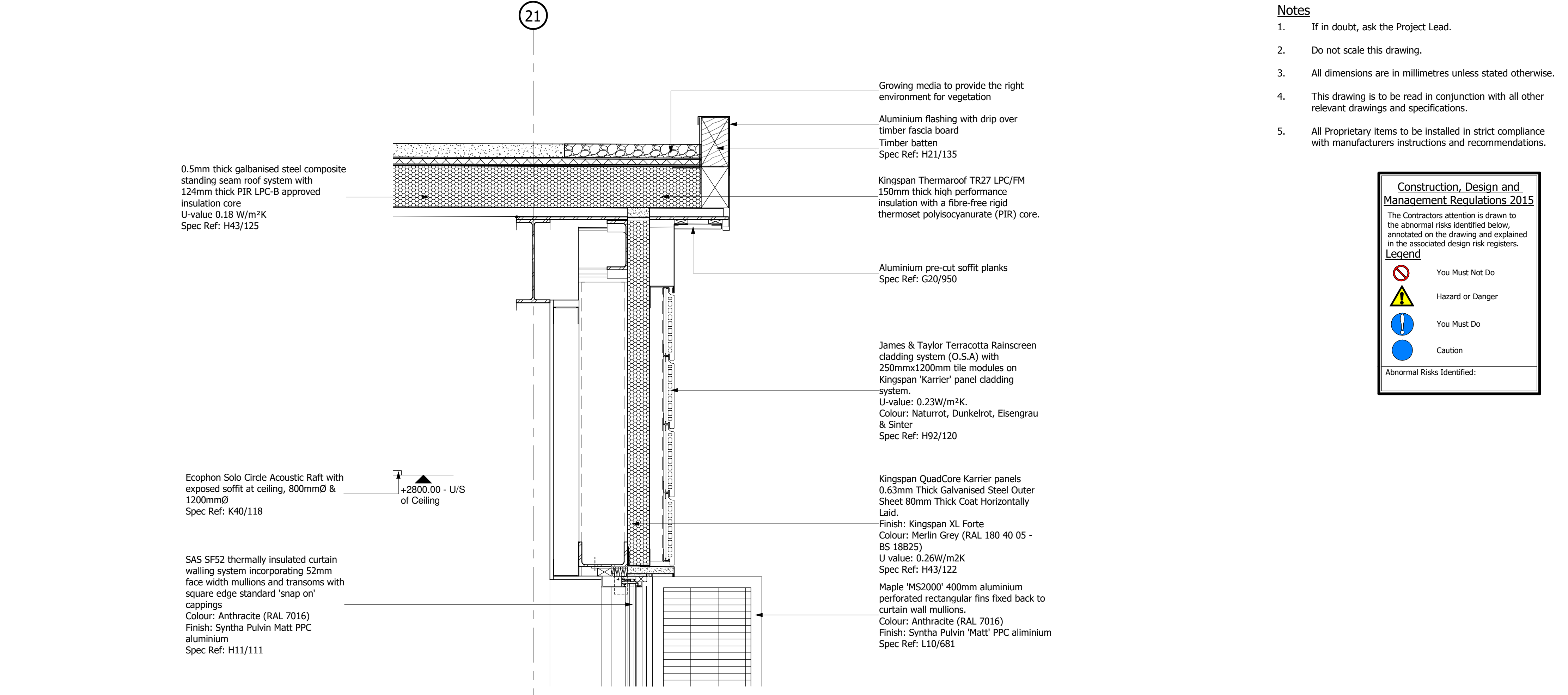

- Notes**
1. If in doubt, ask the Project Lead.
 2. Do not scale this drawing.
 3. All dimensions are in millimetres unless stated otherwise.
 4. This drawing is to be read in conjunction with all other relevant drawings and specifications.
 5. All Proprietary items to be installed in strict compliance with manufacturers instructions and recommendations.

Construction, Design and Management Regulations 2015

The Contractors attention is drawn to the abnormal risks identified below, annotated on the drawing and explained in the associated design risk registers.

Legend

- You Must Not Do
- Hazard or Danger
- You Must Do
- Caution

Abnormal Risks Identified:

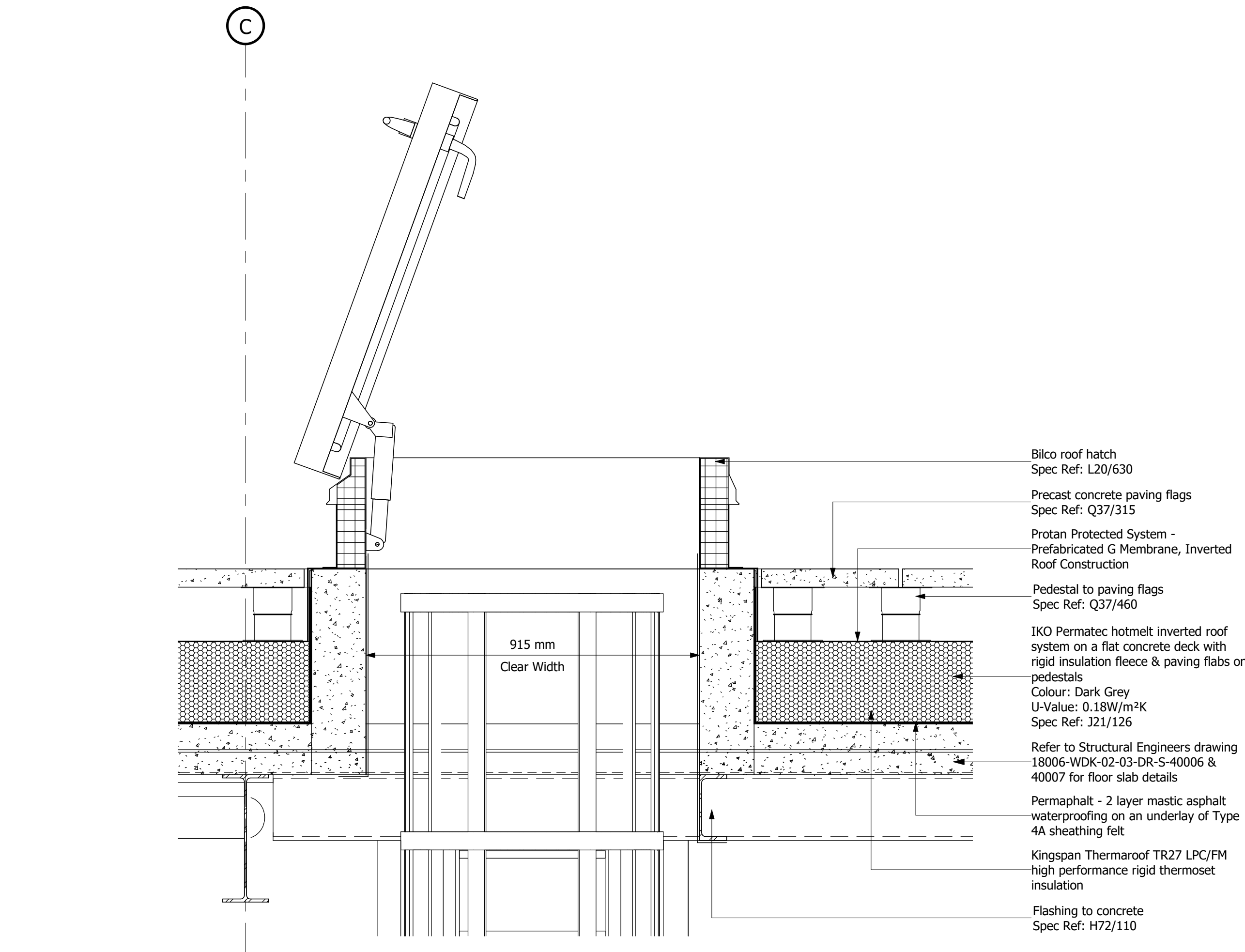

02 Roofing-RF-02
1 : 10

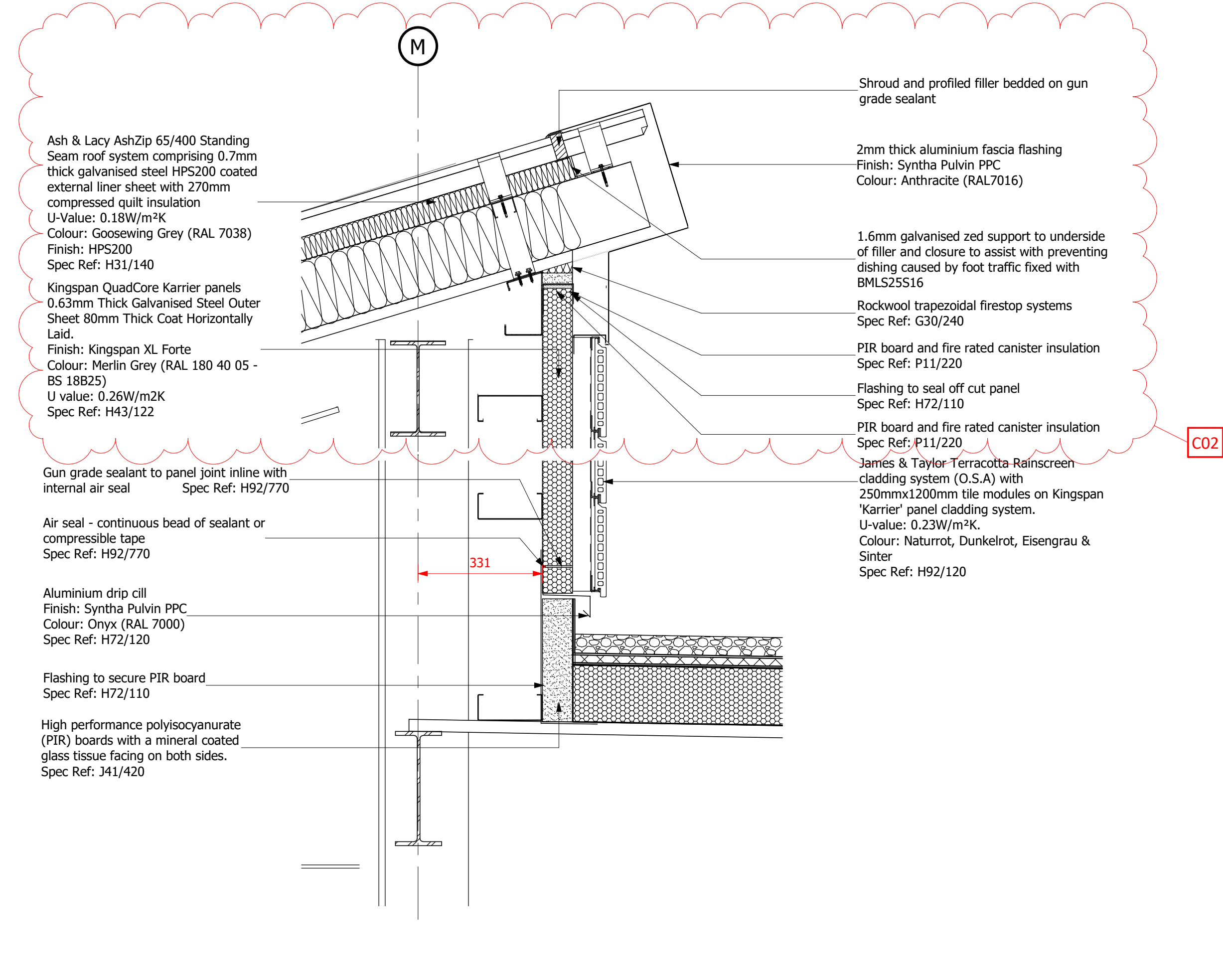

05 Roofing-RF-05
1 : 10

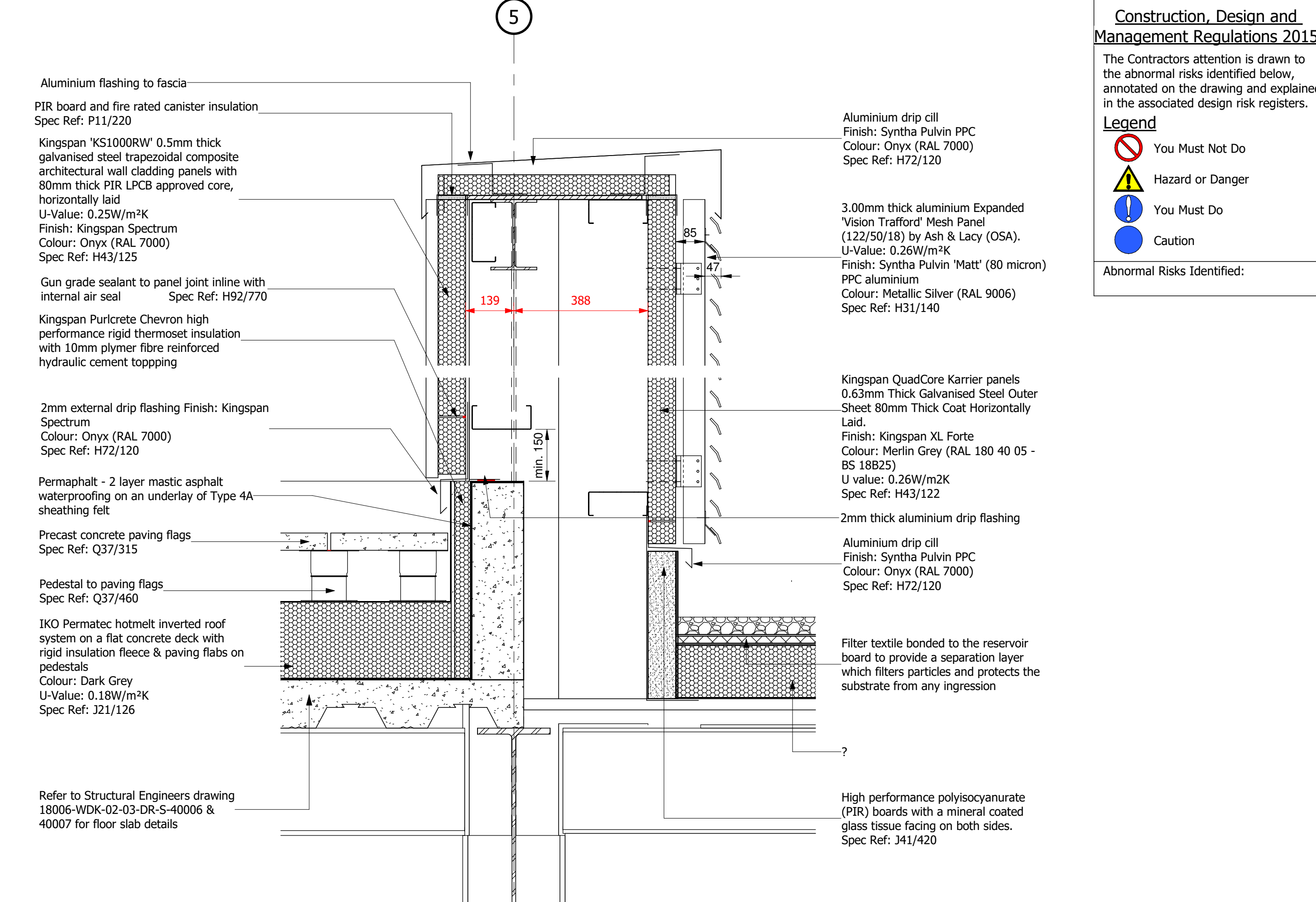

03 Roofing-RF-03
1 : 10

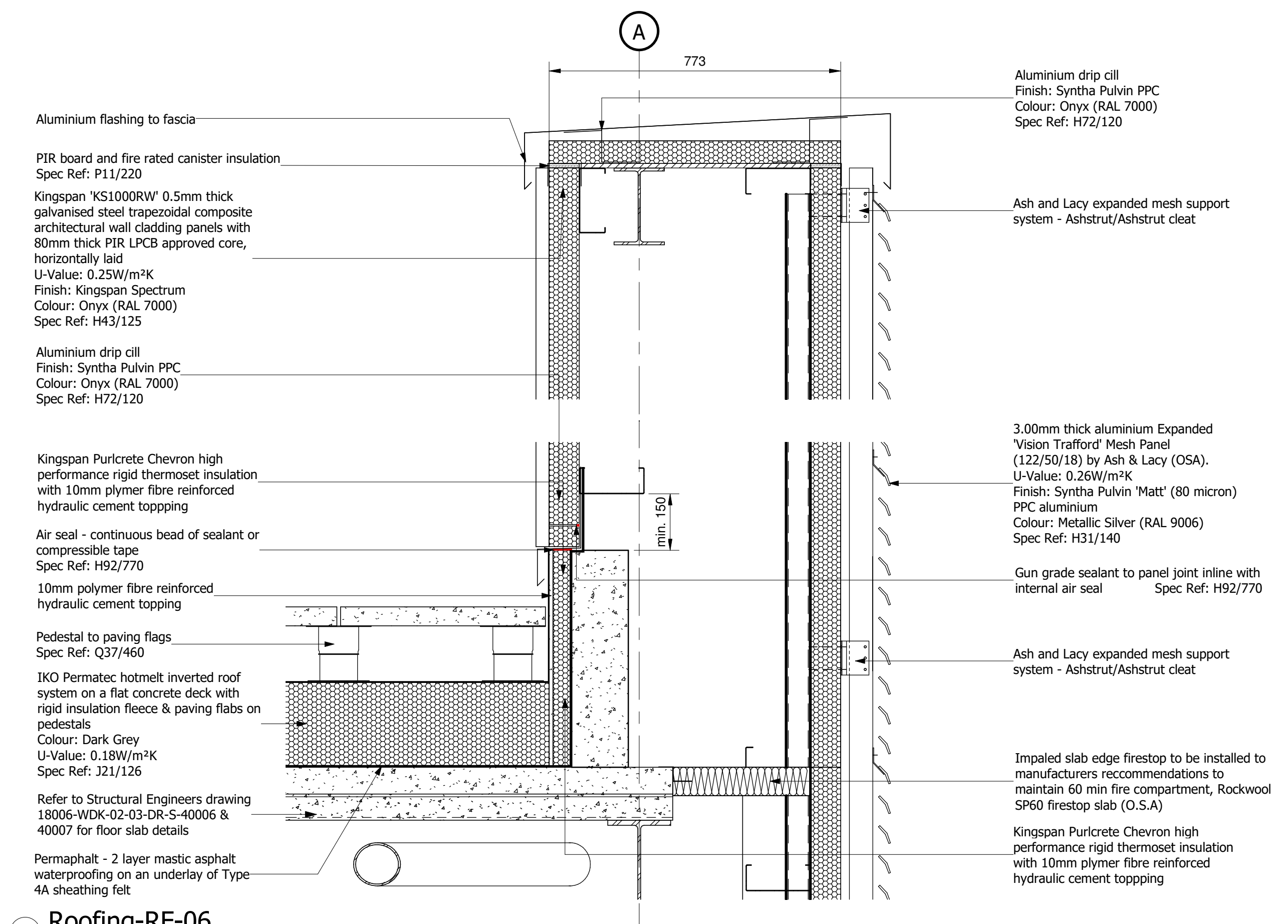

06 Roofing-RF-06
1 : 10

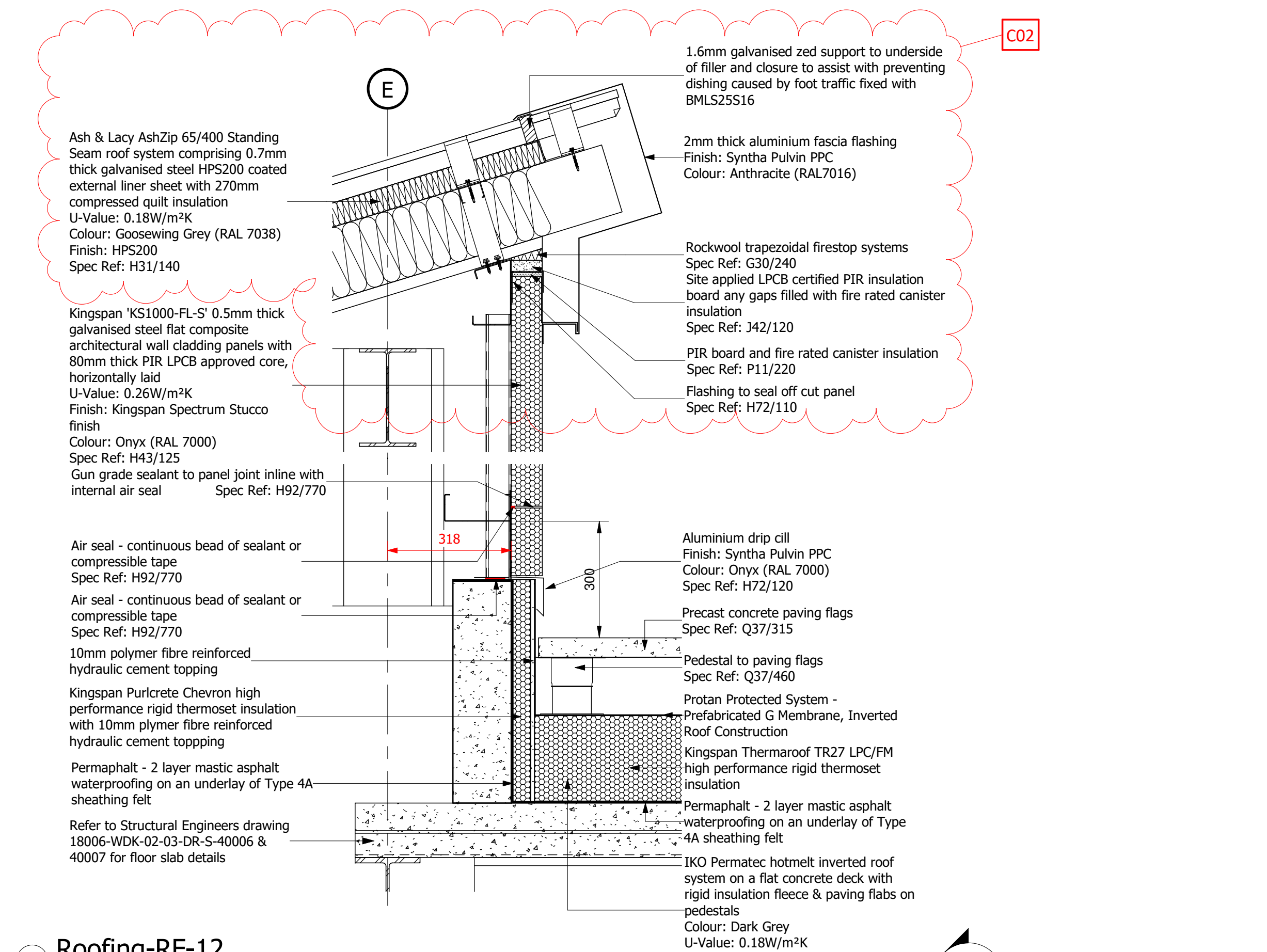

12 Roofing-RF-12
1 : 10

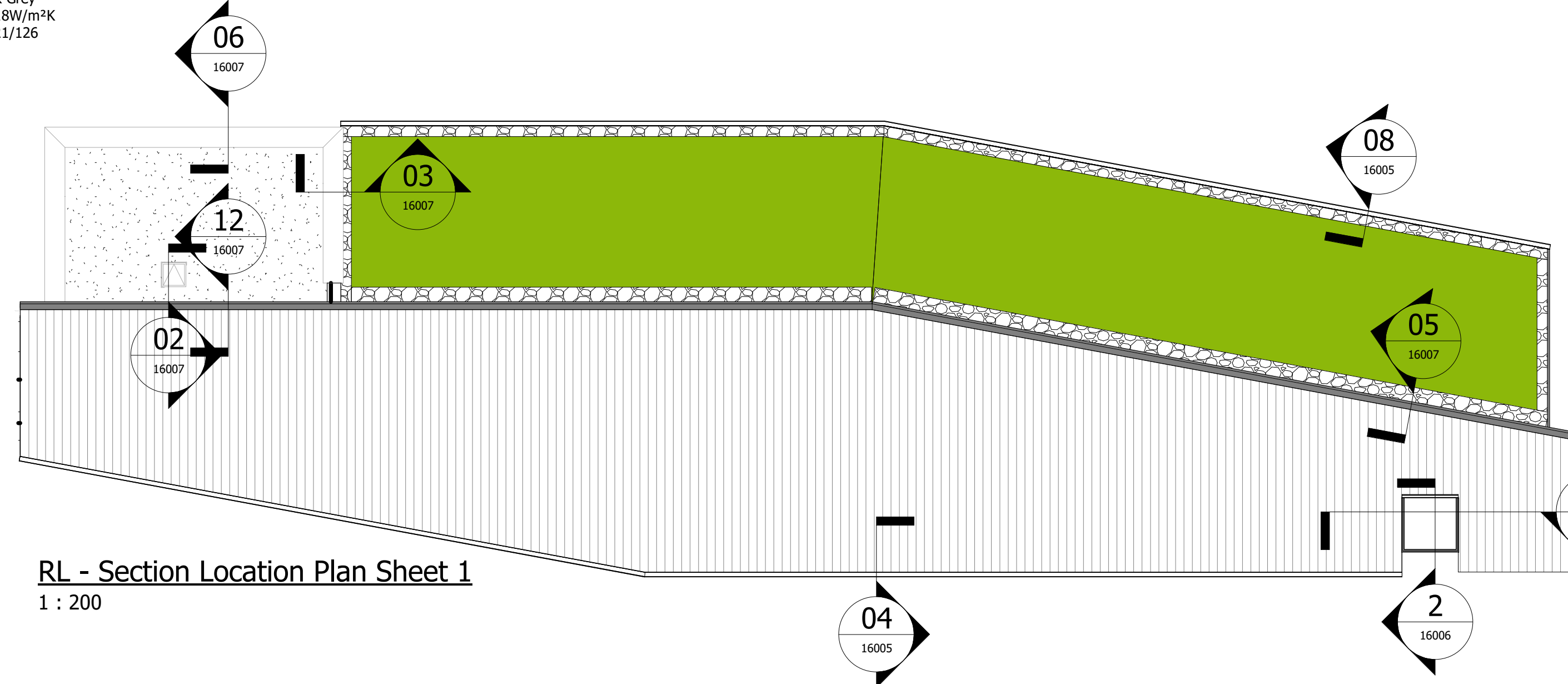

RL - Section Location Plan Sheet 1
1 : 200

APPROVED FOR CONSTRUCTION

C02	Roof specification revised to AshZip	MB	02.01.18
C01	Drawing updated inline with BCL comments APC Issue	SR	19.11.18
B01	Grip Stage 5 Issue for Form 003 Approval	SR	05.10.18
Rev	Amendments	Rev'd By	Date



Project
Network Rail Project Number: 3309434
Buckingham Group - Doncaster DU
Improvement Programme LNE-EM

Title
Office Building Typical Roof Details 01
Sheet 1

Project	Originator	Volume	Level	Type	Role	Number
18006	- WDK - 02 - XX - DR - A	-	-	-	-	16007

Internal Project Reference	170071
Suitability	I - Suitable For
A5	- Approved as Stage Complete
Scale	A0 @ 1:10
Created	08.06.18
Revision	C02
Drawn	LK
Checked	MB
Project Lead	SMH
Reviewed	LH
Approved	SMH
For Issue	



© 2018 WALDECK

1. These drawings are copyright and the property of Waldeck Associates Ltd. Copying of the designs drawings or intellectual property in full or in part is not permitted without the written consent of a Director of Waldeck Associates Ltd. In the event of a default by the Employer of its obligations due to Waldeck Associates Ltd neither it nor its Assignees or Beneficiaries are permitted or licensed to use or copy this information until such time as the Employer has remedied its default and the Consultant gives written consent to reinstatement of its permission or licence to use its materials.

2. The initial feasibility pre-contract design specification, cost plans, bill of quantities, feasibility studies and all other documents or media whether electronic or hard copy are indicative only and could be subject to changes in statute or other rules and regulations and changes in the Employer's requirements and will be subject to design development until such time as Waldeck's Services are engaged under a formal written appointment that pays for an appropriate fee at commercial rates. Use of these documents or media shall be entirely at the risk of the person using it. No reliance on these documents shall be permitted and full copyright is retained by Waldeck. Waldeck accepts no responsibility for reliance on these documents or media and it is assumed that the Contractor or Developer or Client has made sufficient provision for design development risk where a full design has not been commissioned. No waiver of this endorsement shall be permitted except in writing and agreed by a Director of Waldeck, as recorded at Companies House.

3. 'Waldeck' is a Trading Style of Waldeck Associates Ltd registered in England and Wales Company N° 3450319.

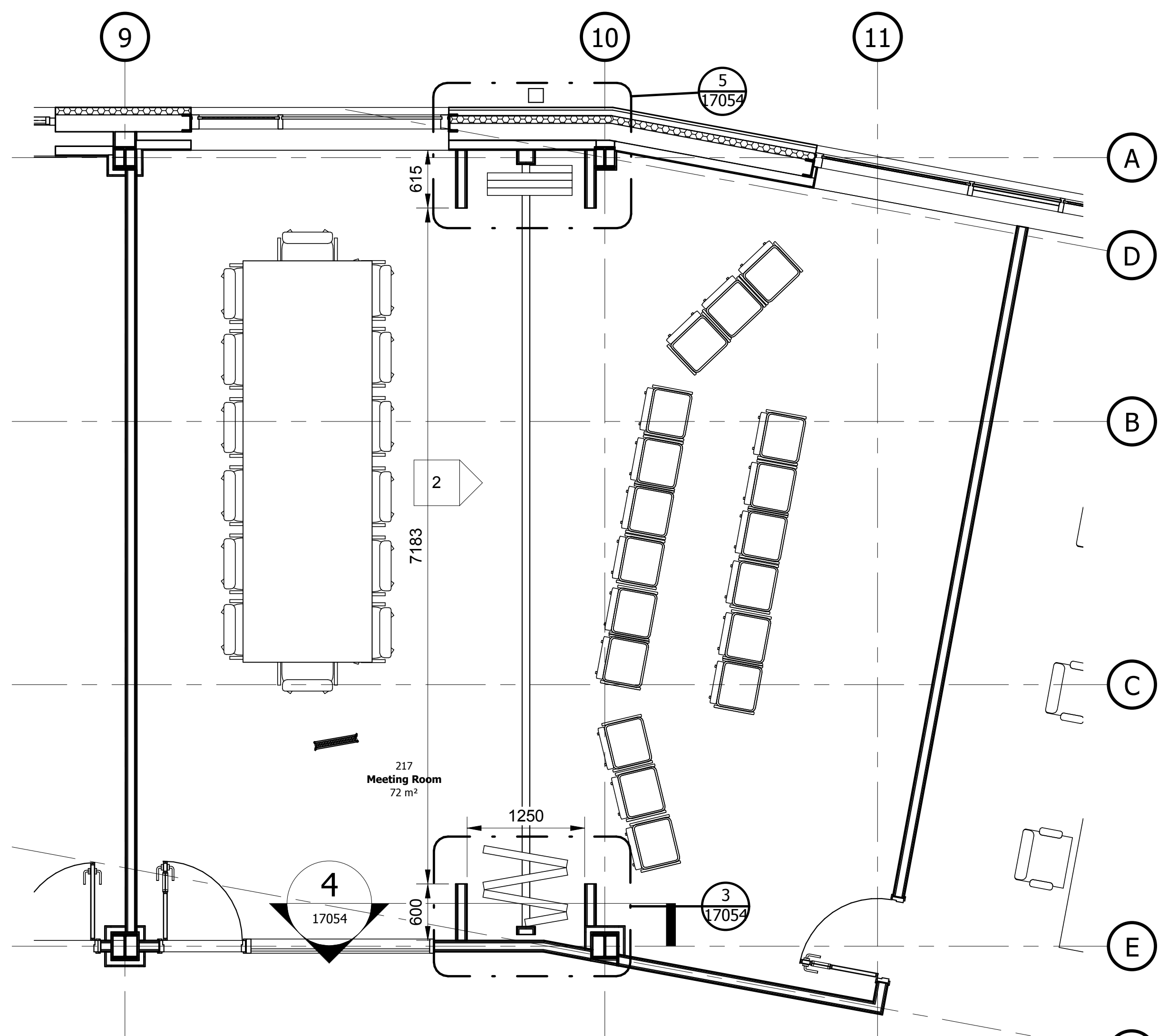

1 MovablePartition-MPP-2F
1 : 50

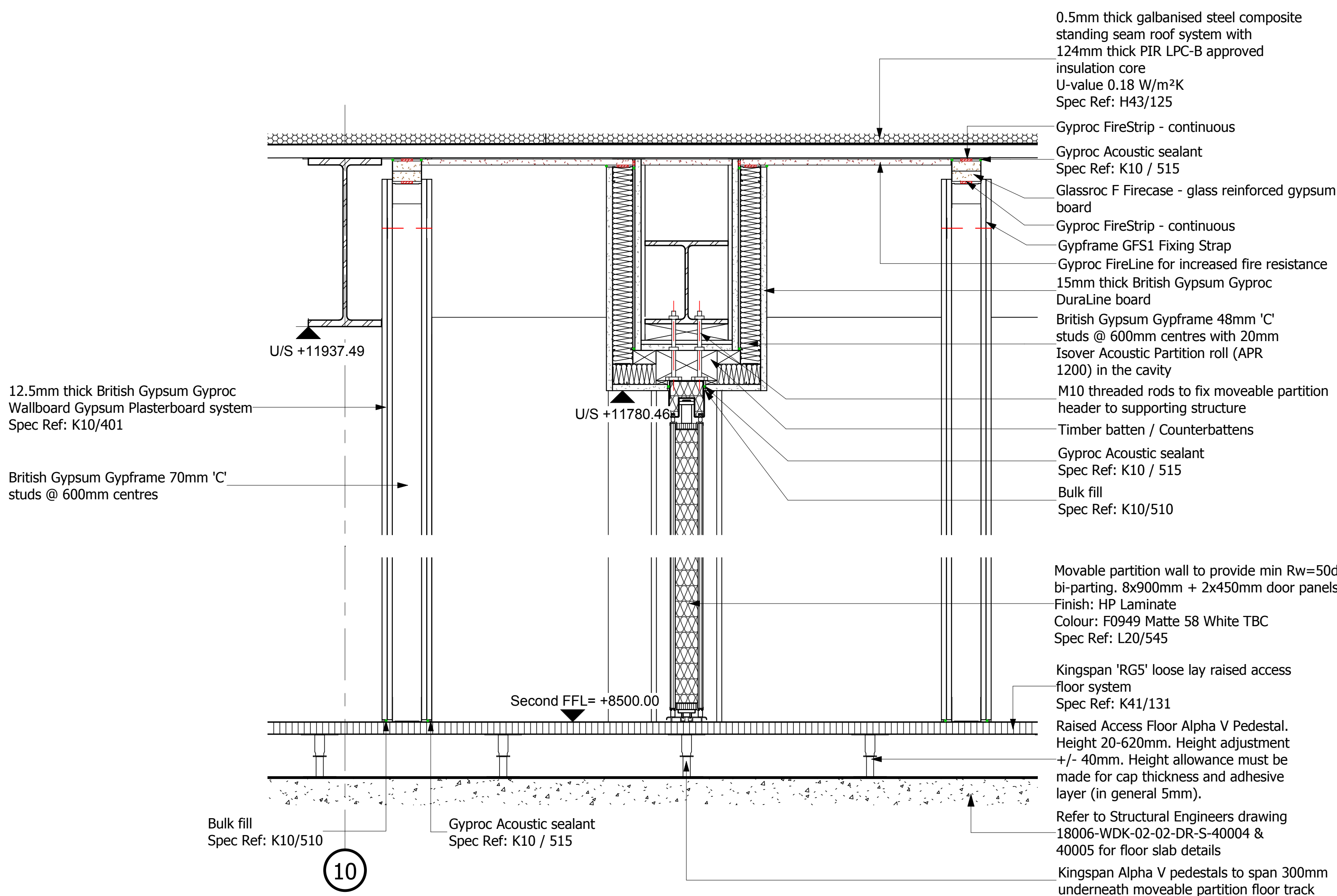

4 MovablePartition-MPS-2F-AA
1 : 10

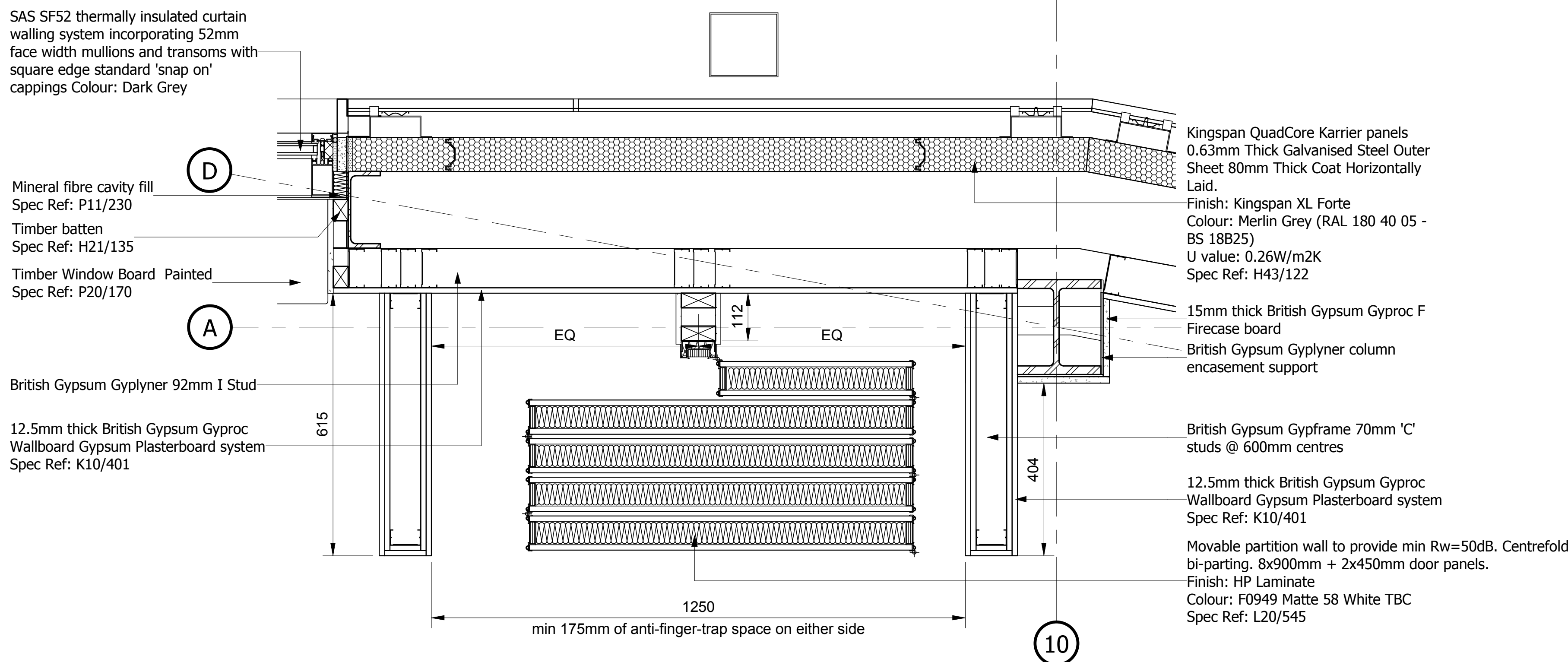

5 MovablePartition-MPD-2F-02
1 : 10

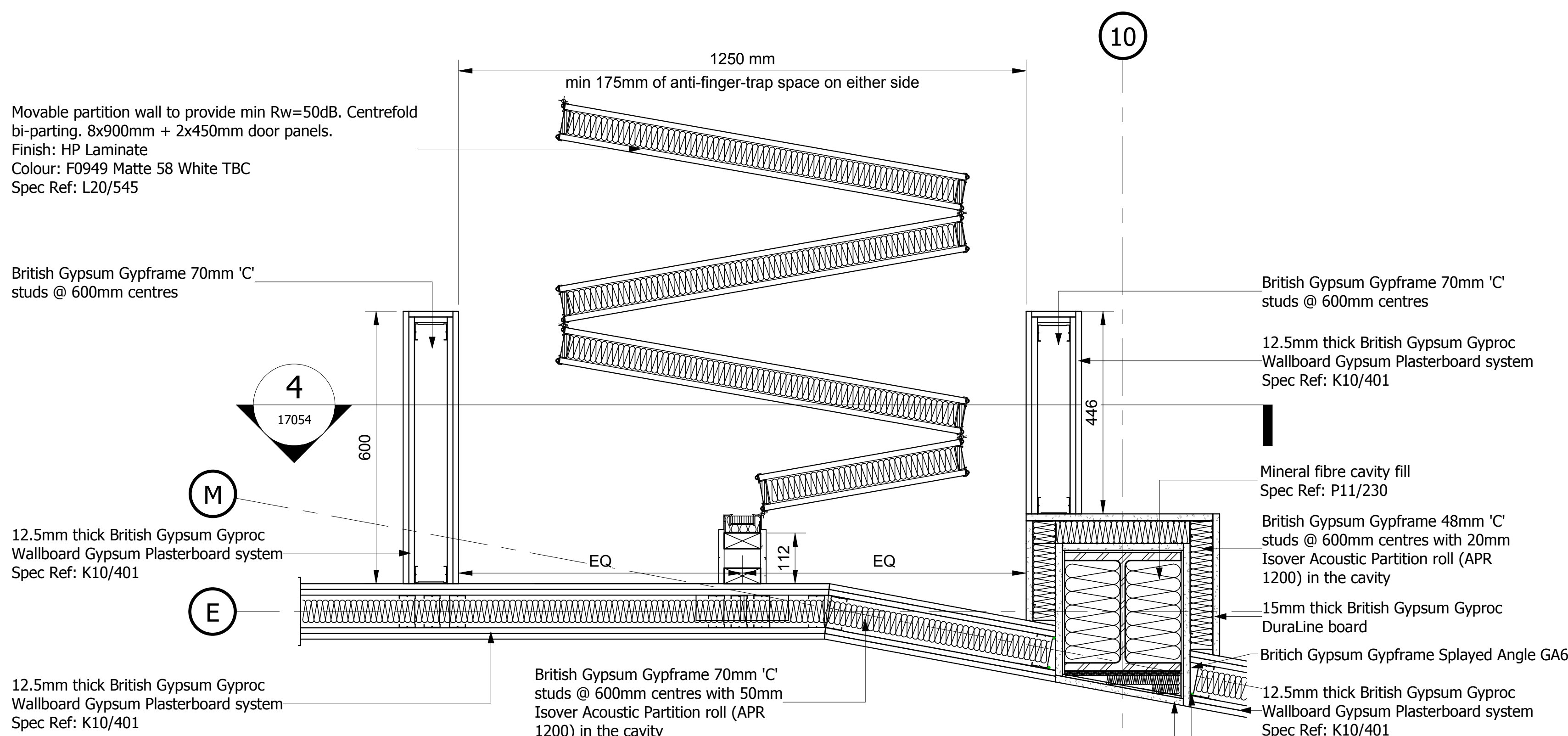

3 MovablePartition-MPD-2F-01
1 : 10

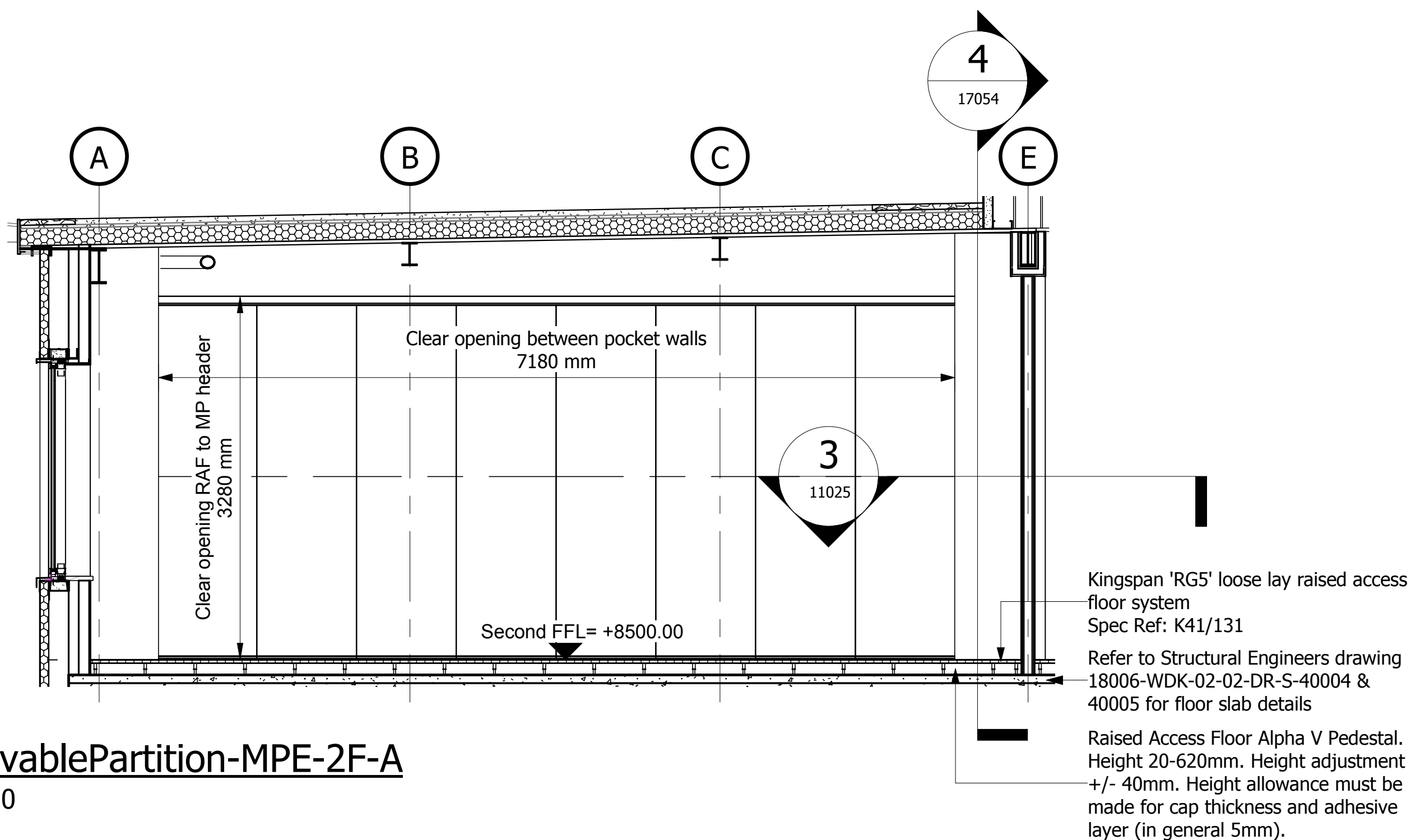

2 MovablePartition-MPE-2F-A
1 : 50

Notes

1. If in doubt, ask the Project Lead.
2. Do not scale this drawing.
3. All dimensions are in millimetres unless stated otherwise.
4. This drawing is to be read in conjunction with all other relevant drawings and specifications.
5. All Proprietary items to be installed in strict compliance with manufacturers instructions and recommendations.

NOTE:
Kingspan Europed pedestal has been changed to Alpha V

Construction, Design and Management Regulations 2015

The Contractors attention is drawn to the abnormal risks identified below, annotated on the drawing and explained in the associated design risk registers.

Legend

- You Must Not Do
- Hazard or Danger
- You Must Do
- Caution

Abnormal Risks Identified:

C01	AFC Issue	MB	19.11.18
B01	Grip Stage 5 Issue for Form 003 Approval	KN	14.11.18
P01	First Issue	MB	31.10.18
Rev	Amendments	Rev'd By	Date

Client

ALL WAYS SAFELY

BUCKINGHAM

NetworkRail

Project
Network Rail Project Number: 3309434
Buckingham Group - Doncaster DU
Improvement Programme LNE-EM

Title
Office Second Floor Movable Partition
Layout & Details

Project	Originator	Volume	Level	Type	Role	Number
18006	- WDK	- 02	- 02	- DR	- A	- 17054

Internal Project Reference
170071

Suitability | Suitable For
A5 - Approved as Stage Complete

Scale	Created	Revision
A1 @ 1:50	31.07.18	C01

Project Lead	Drawn	SR	Checked	MB
SMH				

Reviewed	SMH	Approved	SMH

Waldeck

Digital Strategy Consultancy Solutions

www.waldeckconsulting.com

Offices and Projects UK wide

The Kiln

Mather Road

Newark

NG24 1FB

01636 858 295

- Notes
1. If in doubt, ask the Project Lead.
 2. Do not scale this drawing.
 3. All dimensions are in millimetres unless stated otherwise.
 4. This drawing is to be read in conjunction with all other relevant drawings and specifications.
 5. All Proprietary items to be installed in strict compliance with manufacturers instructions and recommendations.
 6. Staircases to be precast concrete designed to BS 8110:1997 with type A finish to soffits, risers and sides. Screed landings to structural engineers design.
 7. Stair and landing to be designed in accordance with Approved Document M for Ambulant Design, with a minimum clear width between handrails of 1300mm to comply with Approved Document B.
 8. 40mm handrail and uprights by Delta Balustrades from the Orbis range, to be Polyester Powder Coated to BS EN ISO 1461:1999
 9. Height to top of handrail above stair pitch line to be 900mm Height to top of handrail above landing to be 1100mm Design Loadings (BS 6189:2008) Horizontal uniform distributed line load = 0.74kN/m UDL applied infill = 1.0kN/m2 Point load applied to infill = 0.5kN
 10. All levels are to be verified on site by the contractor prior to preparation of fabrication drawings
 11. All connections to be contractor designed
 12. Handrails to be contractor designed
 13. Gradus Trans-Edge type 'TBS1' heavy duty stair nosings are to be provided to all nosings and fixed in accordance with manufactures details and specification
Finish: TBC
 14. All proprietary items to be installed in strict compliance with manufacturer's instructions and recommendations.

Note:
Final steelwork positions to be confirmed

Construction, Design and Management Regulations 2015

The Contractors attention is drawn to the abnormal risks identified below, annotated on the drawing and explained in the associated design risk registers.

Legend

- You Must Not Do
- Hazard or Danger
- You Must Do
- Caution

Abnormal Risks Identified:

APPROVED FOR CONSTRUCTION

CO2	Roof specification revised to AshZip	MB	02.01.18
CO1	Drawing updated inline with BGL comments APC Issue received on 16.10.18	SR	19.11.18
B01	Grip Stage 5 Issue for Form 003 Approval	SR	05.10.18
P02	General Drawing Update	++	28.09.18
P01	Drawing updated to reflect comments received	UK	10.09.18
	First Issue	UK	19.06.18



Project
Network Rail Project Number: 3309434
Buckingham Group - Doncaster DU
Improvement Programme LNE-EM
Title
Office Stair 1 Sections & Details

Project	Originator	Volume	Level	Type	Role	Number
18006	- WDK	- 02	- XX	- DR	- A	- 16012
170071						
Internal Project Reference						
Suitability / Suitable For						
A5 - Approved as Stage Complete						
Scale	A0 @ 1:25	Created	07.06.18	Revision	C02	
Project Lead	SMH	Drawn	KN	Checked	UK	
		Reviewed	LSM	Approved	SPH	for Issue

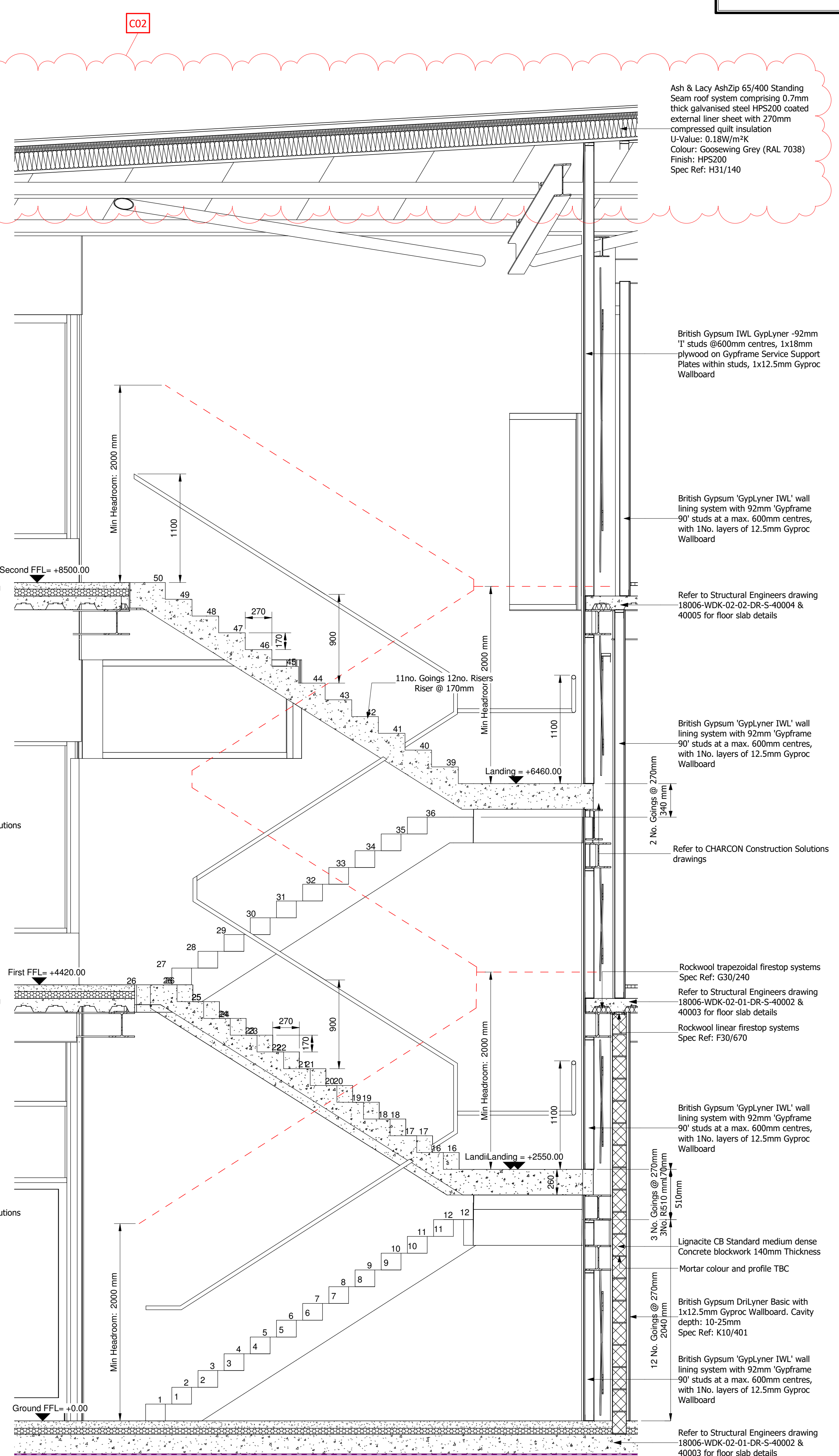

Stair-STS-1-CC
1 : 25

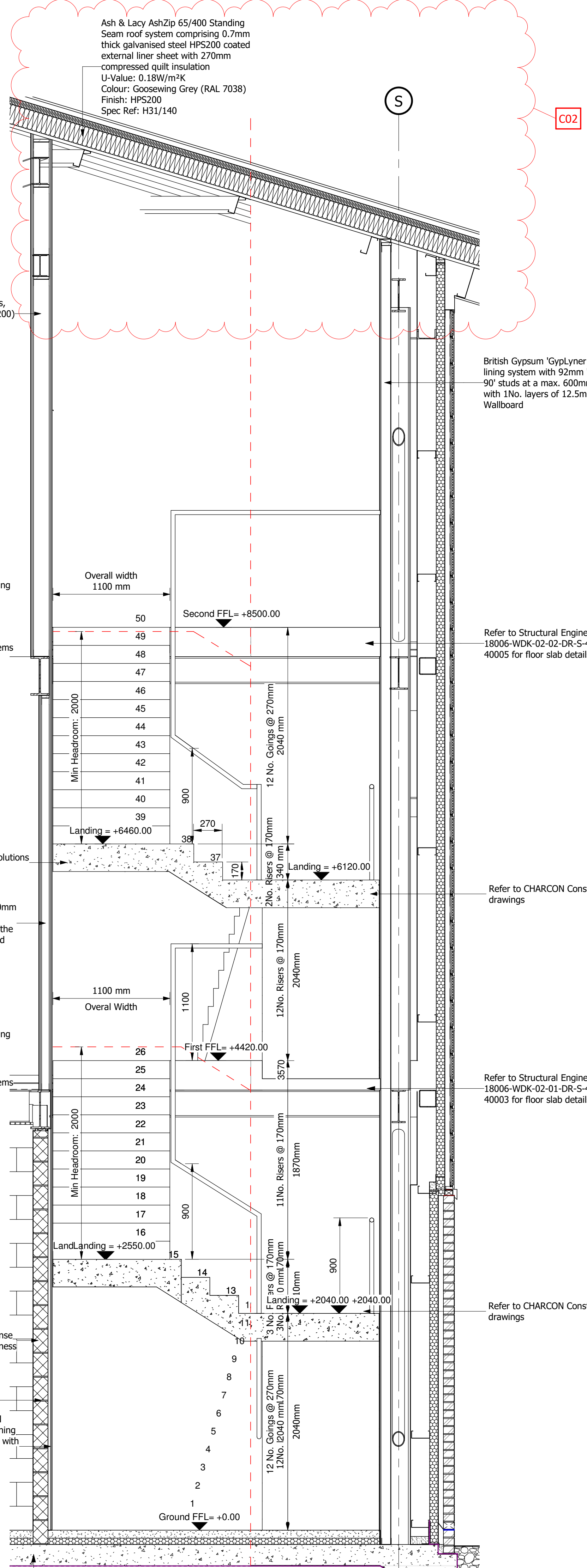

Stair-STS-1-DD
1 : 25

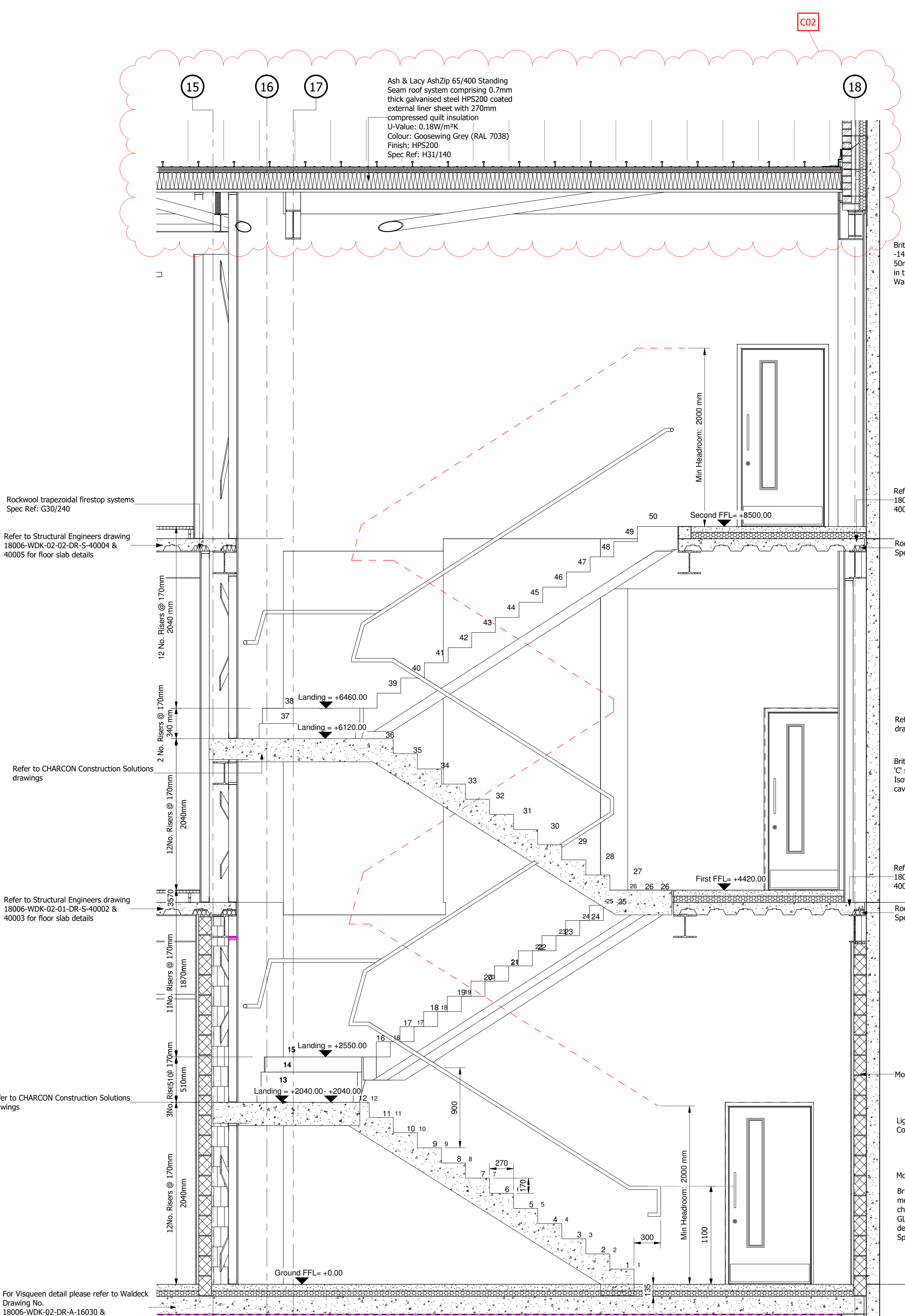

Stair-STS-1-AA
1 : 25

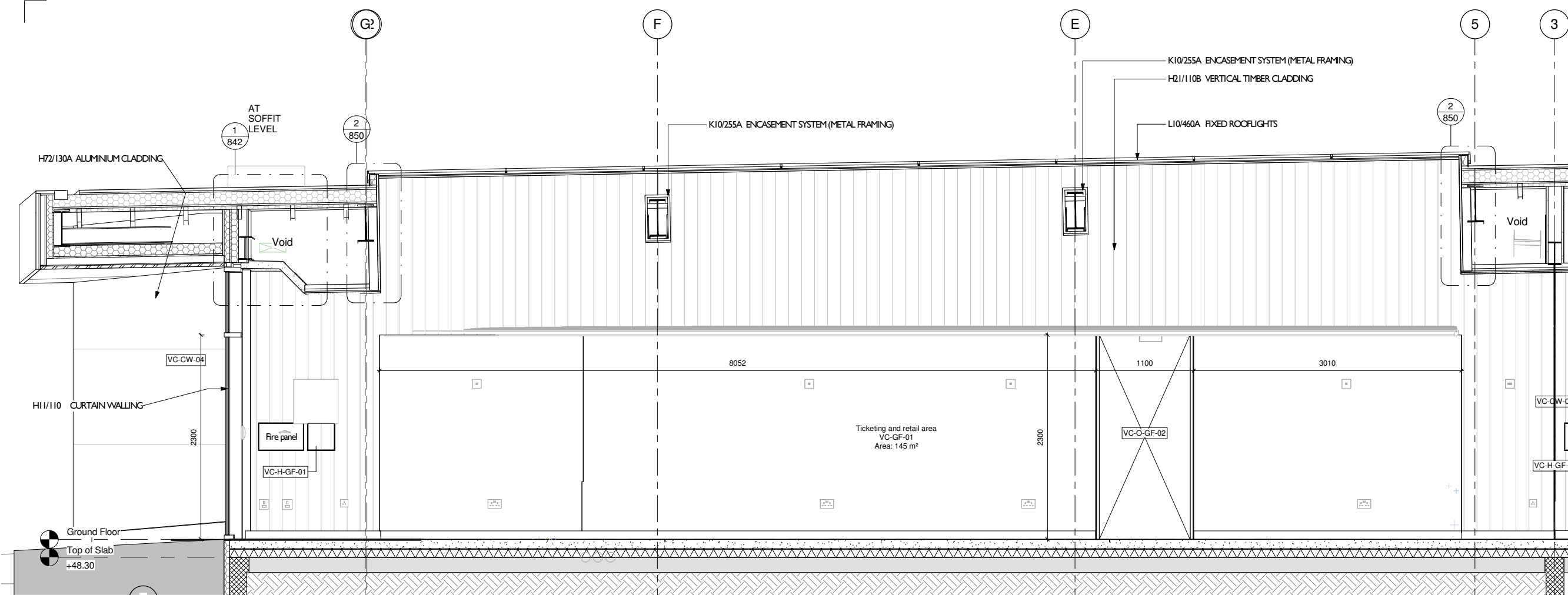

1 Ticketing and Retail Area Rear Wall
1 : 25

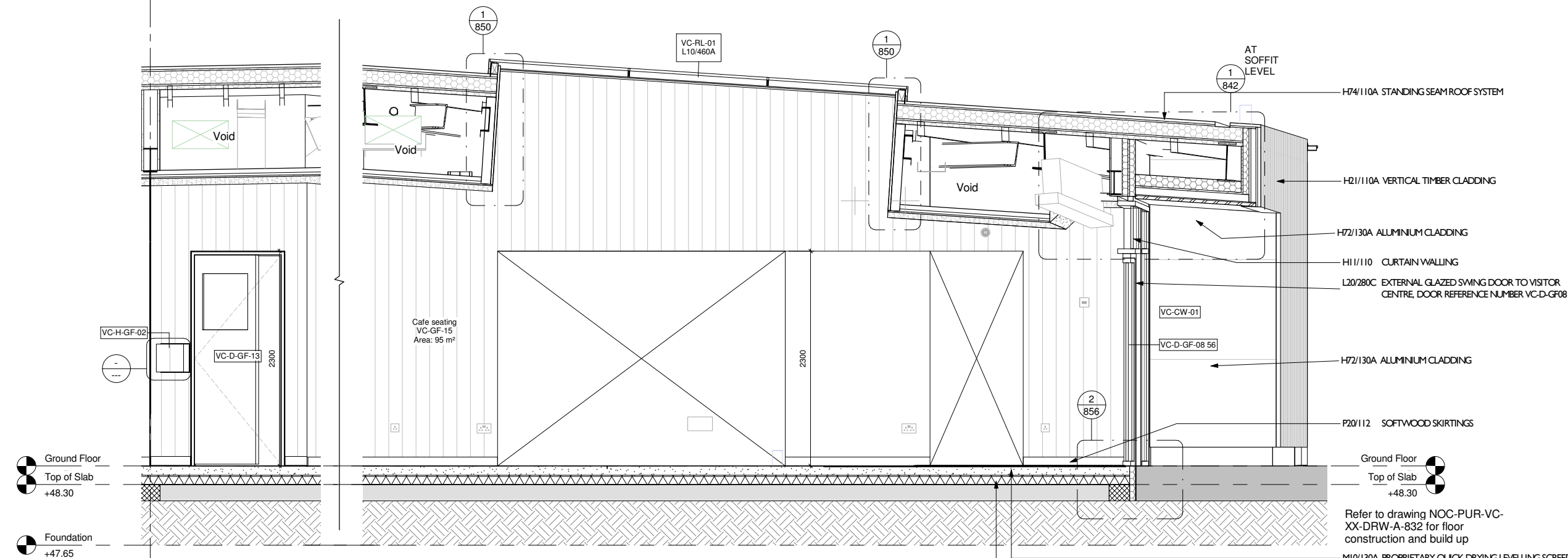

2 Cafe Rear Wall (a)
1 : 25

3 Cafeteria Rear Wall (b)
1 : 25

Notes:

Drawings are based on survey data and may not accurately represent what is physically present.

Do not scale from this drawing. All dimensions are to be verified on site before proceeding with the work.

All dimensions are in millimeters unless noted otherwise.

Purcell shall be notified in writing of any discrepancies.

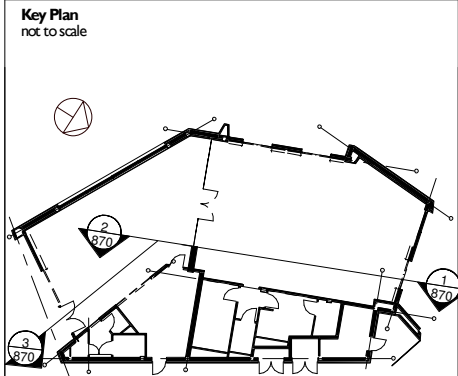

NOTES:

- Drawings to be read in conjunction with the architect's drawn package of works, NBS specifications & schedules.
- Drawings to be read in conjunction with all other consultant's documentation.
- All dimensions to be confirmed on site prior to commencement of the works.
- All discrepancies within the drawn information and specification are to be brought to the architects attention as soon as they arise.
- Line of thermal insulation to be complete with no voids and/or gaps present.
- Ensure that all structure located on line of thermal insulation is fully insulated.
- Refer to: 800-805 for GA Plans and finishes 806-807 for Internal Wall and Cladding types 810-817 for Sections and elevations 830 for Location of external wall, floor and roof details 831-859 for External wall, floor and roof details 860-861 for Internal partition details 870-879 for Internal elevations 880-885 for Sanitary ware and WC setting out 890-895 for Window and door schedules
- M&E co-ordination in abeyance pending completion of M&E model
- Refer to landscape architect, M&E engineer and structural engineer details for landscape, M&E and structural details and specification.

NOTES

- Refer to 880 and 890 series drawings for Window and Door Schedules, Elevations and Details



1 | 07/04/17 | LH | Issued for Pre-Tender Estimate

First Issue				
ISSUE	DATE	DRAWN	CHECKED	DESCRIPTION
CLIENT		Nottingham City Council		
PROJECT		Nottingham Castle Visitor Centre		
DRAWING TITLE		Internal Elevations Sheet 1		
SIZE & SCALE		1:25 @ A1		
DRAWING STATUS		For Pre-Tender Estimate		

JOB NUMBER 235350/1

DRAWING NO.
NOC-PUR-VC-XX-DRW-A-822-P1

REVISION 1

PURCELL

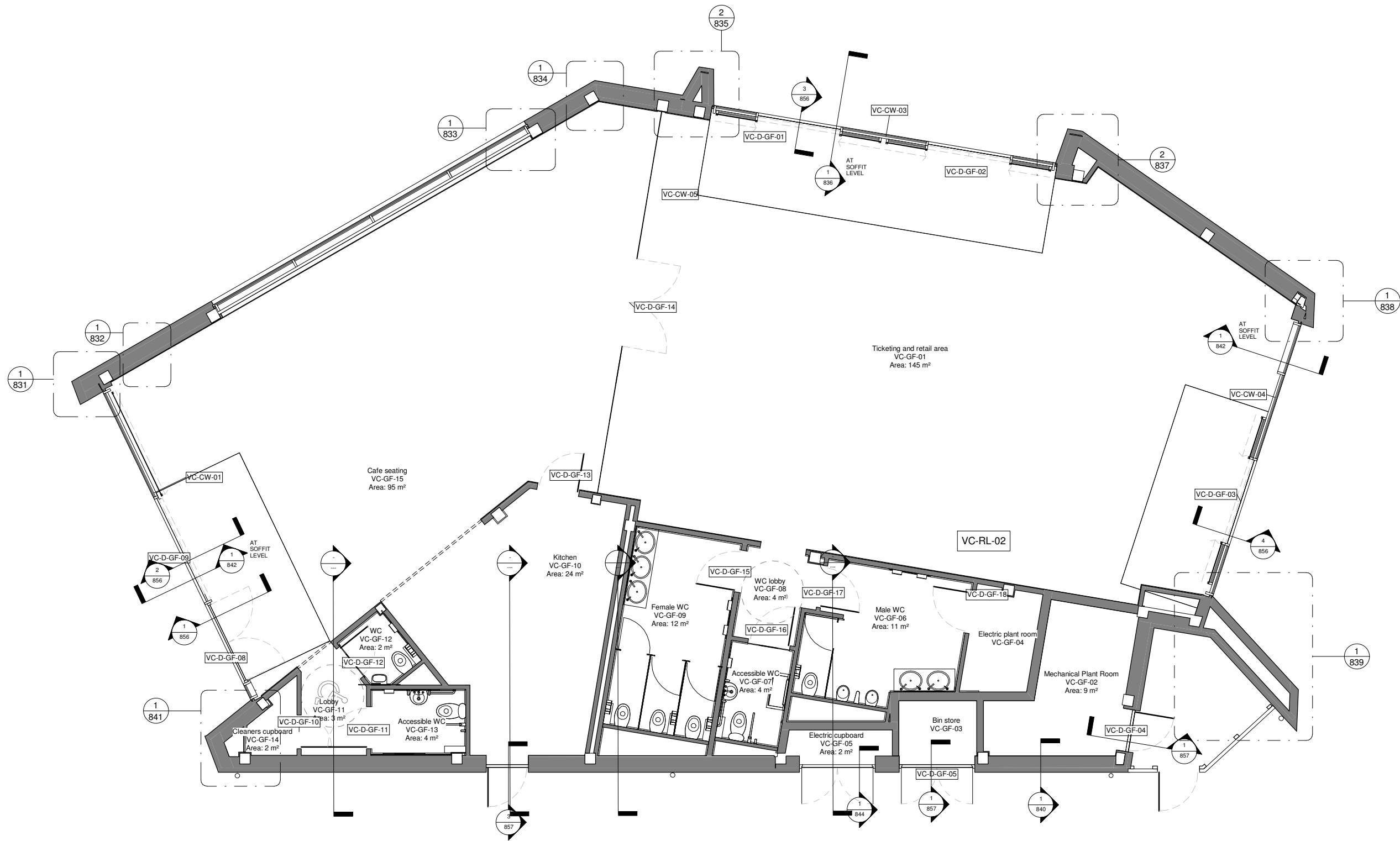

1 External Envelope Details Location Plan
1 : 50

Notes:

Drawings are based on survey data and may not accurately represent what is physically present.

Do not scale from this drawing. All dimensions are to be verified on site before proceeding with the work.

All dimensions are in millimeters unless noted otherwise.

Purcell shall be notified in writing of any discrepancies.

Key Plan
not to scale

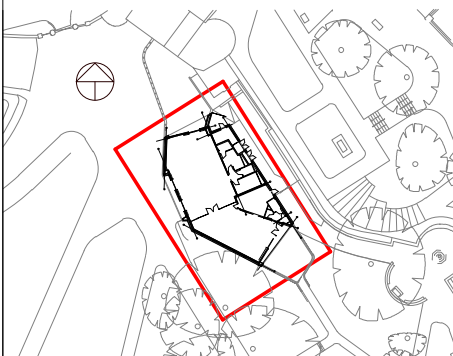

- NOTES:**
- Drawings to be read in conjunction with the architect's drawn package of works, NBS specifications & schedules.
 - Drawings to be read in conjunction with all other consultant's documentation.
 - All dimensions to be confirmed on site prior to commencement of the works.
 - All discrepancies within the drawn information and specification are to be brought to the architects attention as soon as they arise.
 - Line of thermal insulation to be complete with no voids and/or gaps present.
 - Ensure that all structure located on line of thermal insulation is fully insulated.
 - Refer to:
 - 800-805 for GA Plans and finishes
 - 806-807 for Internal Wall and Cladding types
 - 810-817 for Sections and elevations
 - 830 for Location of external wall, floor and roof details
 - 831-859 for External wall, floor and roof details
 - 860-861 for Internal partition details
 - 870-879 for Internal elevations
 - 880-885 for Sanitary ware and WC setting out
 - 890-895 for Window and door schedules
 - M&E co-ordination in abeyance pending completion of M&E model
 - Refer to landscape architect, M&E engineer and structural engineer details for landscape, M&E and structural details and specification.



1 | 07/04/17 | LH | Issued for Pre-Tender Estimate

First Issue

ISSUE	DATE	DRAWN	CHECKED	DESCRIPTION
-------	------	-------	---------	-------------

CLIENT Nottingham City Council

PROJECT Nottingham Castle Visitor Centre

DRAWING TITLE Location Plan for External Details

SIZE & SCALE 1:50 @ A1

DRAWING STATUS For Pre-Tender Estimate

JOB NUMBER 235350/1

DRAWING NO.
NOC-PUR-VC-GF-DRW-A-830-P1

REVISION 1

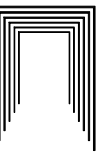

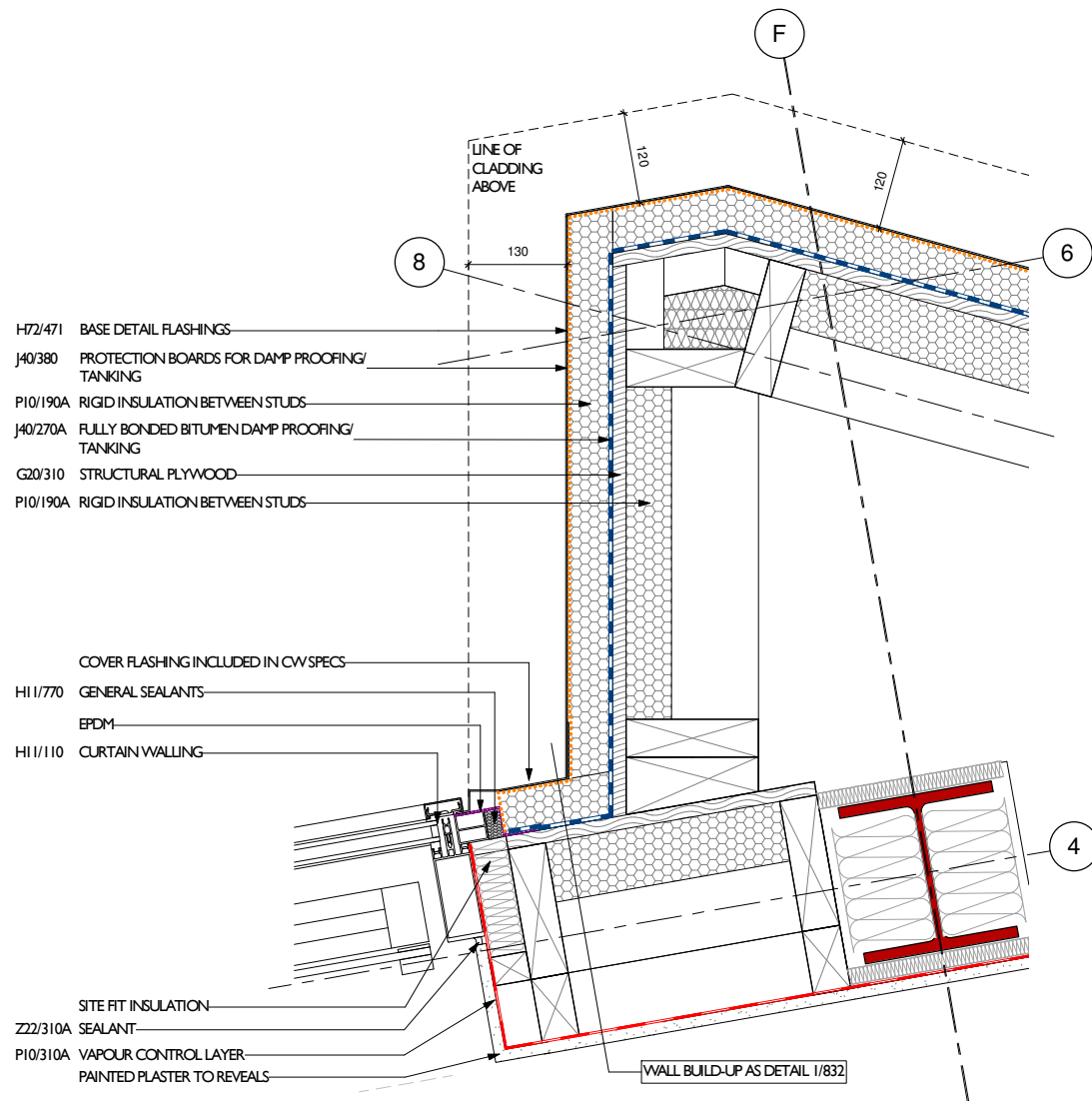

1 External Envelope Detail 07 - Plan - Base
1 : 5

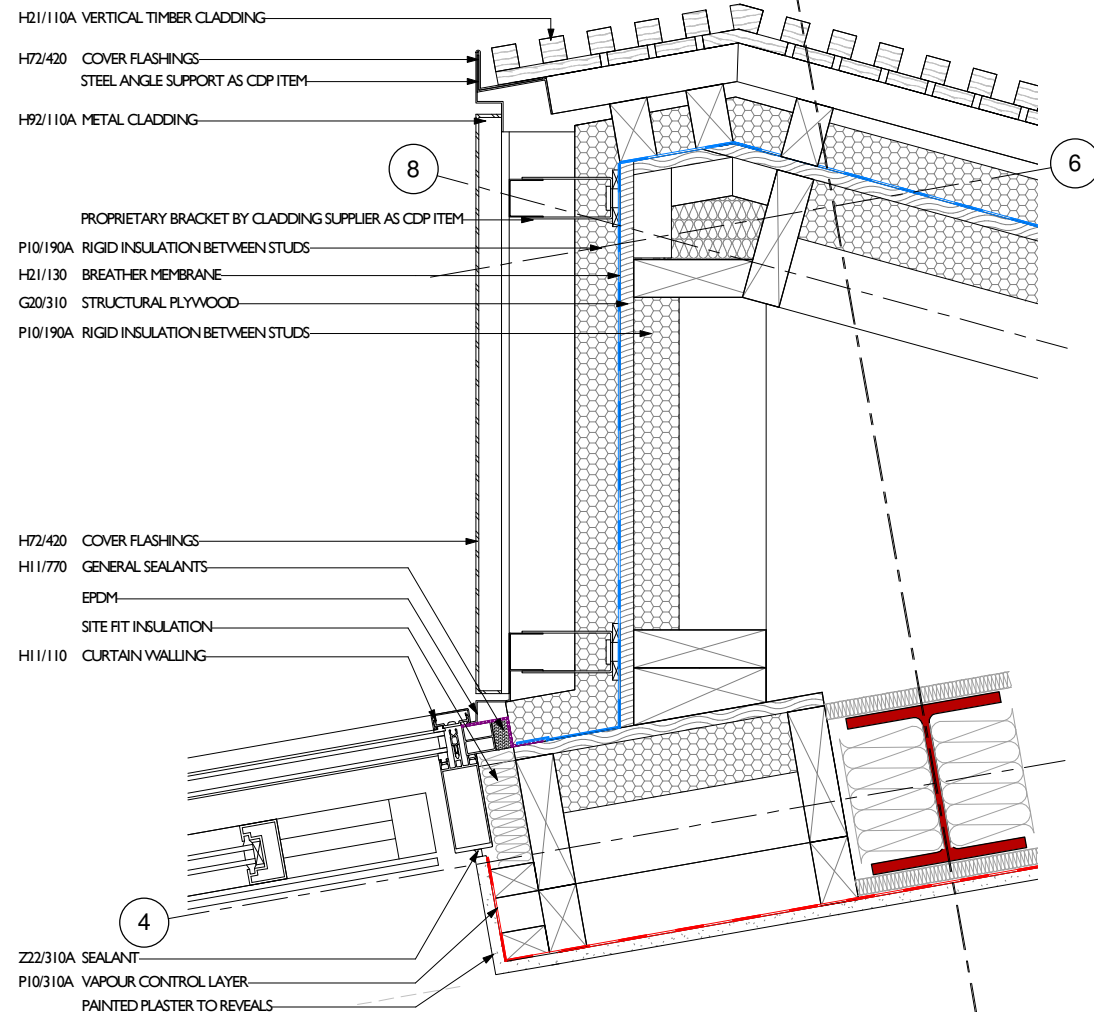

2 External Envelope Detail 07 - Plan - Cladding
1 : 5

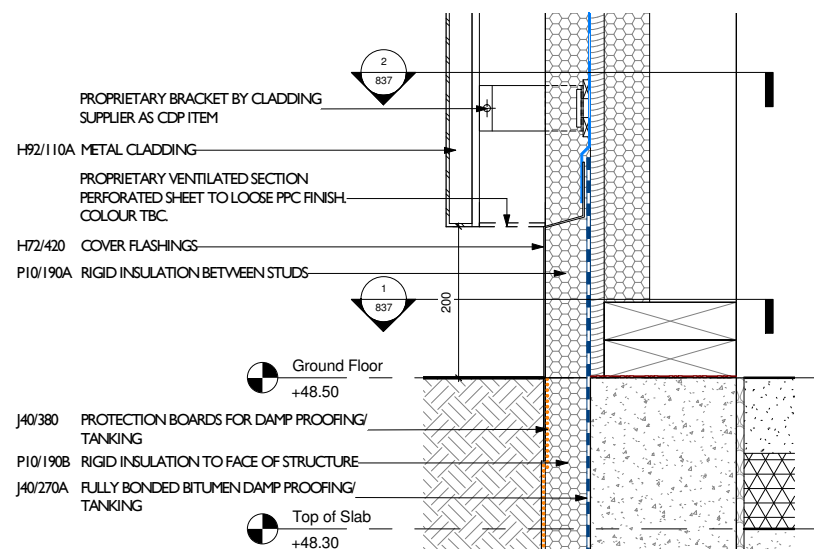

3 External Envelope Detail 07 - Section
1 : 5

0.05 0 0.05 0.1 0.15 0.2 0.25
SCALE 1:5 m

Notes:
Drawings are based on survey data and may not accurately represent what is physically present.
Do not scale from this drawing. All dimensions are to be verified on site before proceeding with the work.
All dimensions are in millimeters unless noted otherwise.
Purcell shall be notified in writing of any discrepancies.

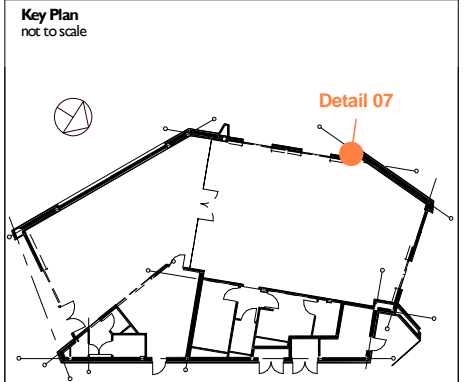

NOTES:
• Drawings to be read in conjunction with the architect's drawn package of works, NBS specifications & schedules.
• Drawings to be read in conjunction with all other consultant's documentation.
• All dimensions to be confirmed on site prior to commencement of the works.
• All discrepancies within the drawn information and specification are to be brought to the architects attention as soon as they arise.
• Line of thermal insulation to be complete with no voids and/or gaps present.
• Ensure that all structure located on line of thermal insulation is fully insulated.
• Refer to:
800-805 for GA Plans and finishes
806-807 for Internal Wall and Cladding types
810-817 for Sections and elevations
830 for Location of external wall, floor and roof details
831-859 for External wall, floor and roof details
860-861 for Internal partition details
870-879 for Internal elevations
880-885 for Sanitary ware and WC setting out
890-895 for Window and door schedules
• M&E co-ordination in abeyance pending completion of M&E model
• Refer to landscape architect, M&E engineer and structural engineer details for landscape, M&E and structural details and specification.

DETAIL KEY:
J40/270A FULLY BONDED BITUMEN DAMP PROOFING/TANKING
J40/120 LOOSE Laid POLYETHYLENE DAMP PROOFING
EPDM
PROPRIETARY ROOF MEMBRANE
P10/310A VAPOUR CONTROL LAYER
H21/130 BREATHER MEMBRANE
J40/380 PROTECTION BOARDS FOR DAMP PROOFING/TANKING



1 | 07/04/17 | LH | Issued for Pre-Tender Estimate

First Issue				
ISSUE	DATE	DRAWN	CHECKED	DESCRIPTION
CLIENT		Nottingham City Council		
PROJECT		Nottingham Castle Visitor Centre		
DRAWING TITLE		External Envelope Detail 07		
SIZE & SCALE		1:5 @ A1		
DRAWING STATUS		For Pre-Tender Estimate		

JOB NUMBER 235350/1
DRAWING NO. NOC-PUR-VC-XX-DRW-A-837-P1
REVISION 1

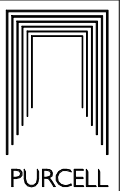

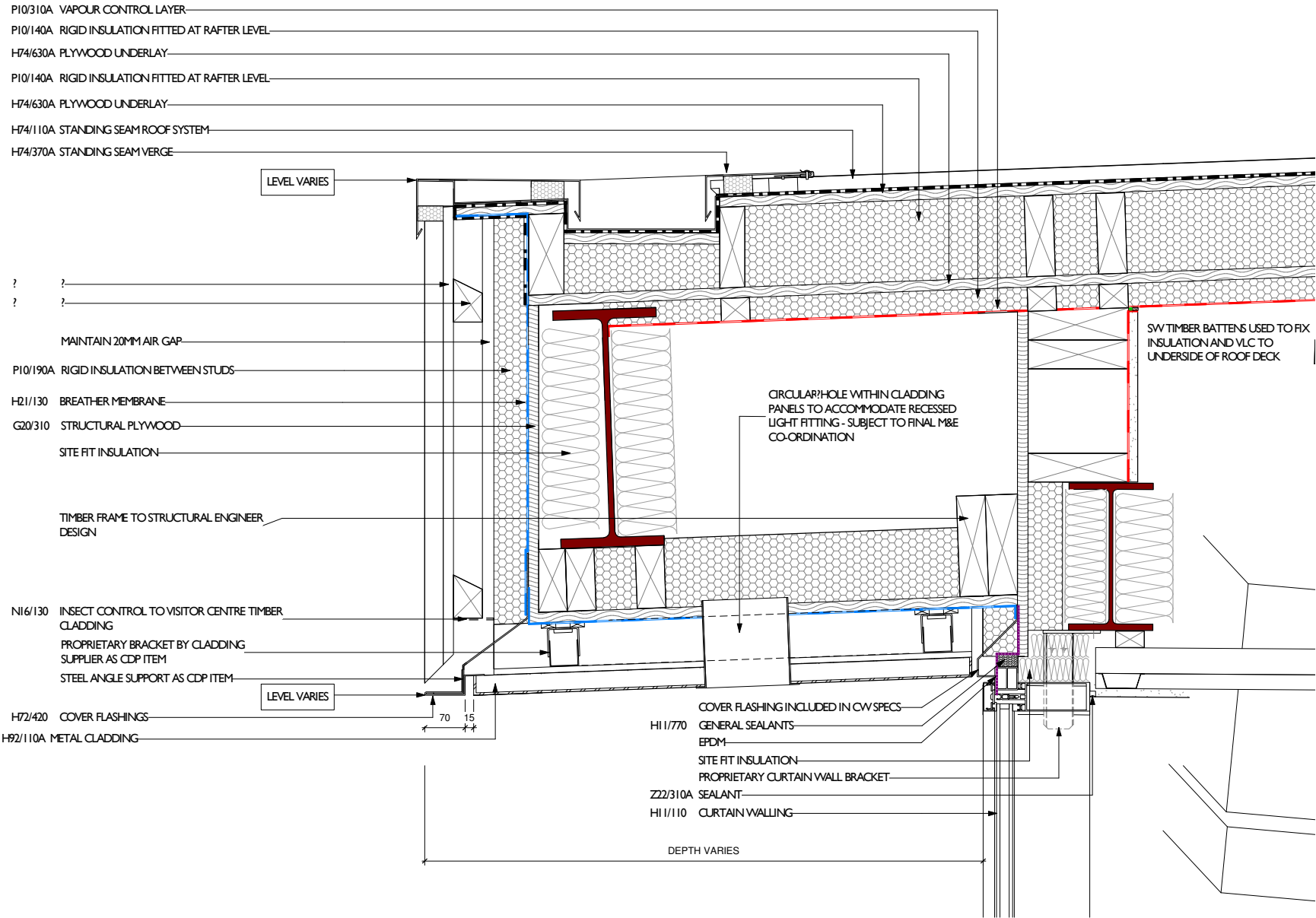

1 Typical Soffit Detail - Cafe and Retail Entrances
1 : 5

0.05 0 0.05 0.1 0.15 0.2 0.25
SCALE 1:5 m

Notes:

Drawings are based on survey data and may not accurately represent what is physically present.

Do not scale from this drawing. All dimensions are to be verified on site before proceeding with the work.

All dimensions are in millimeters unless noted otherwise.

Purcell shall be notified in writing of any discrepancies.

Key Plan

not to scale

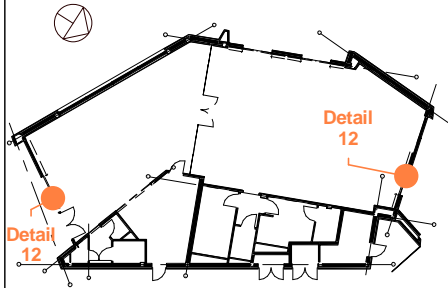

NOTES:

- Drawings to be read in conjunction with the architect's drawn package of works, NBS specifications & schedules.
- Drawings to be read in conjunction with all other consultant's documentation.
- All dimensions to be confirmed on site prior to commencement of the works.
- All discrepancies within the drawn information and specification are to be brought to the architects attention as soon as they arise.
- Line of thermal insulation to be complete with no voids and/or gaps present.
- Ensure that all structure located on line of thermal insulation is fully insulated.
- Refer to:
 - 800-805 for GA Plans and finishes
 - 806-807 for Internal Wall and Cladding types
 - 810-817 for Sections and elevations
 - 830 for Location of external wall, floor and roof details
 - 831-859 for External wall, floor and roof details
 - 860-861 for Internal partition details
 - 870-879 for Internal elevations
 - 880-885 for Sanitary ware and WC setting out
 - 890-895 for Window and door schedules
- M&E co-ordination in abeyance pending completion of M&E model
- Refer to landscape architect, M&E engineer and structural engineer details for landscape, M&E and structural details and specification.

DETAIL KEY:

- J40/270A FULLY BONDED BITUMEN DAMP PROOFING/TANKING
- J40/120 LOOSE LAID POLYETHYLENE DAMP PROOFING
- EPDM PROPRIETARY ROOF MEMBRANE
- P10/310A VAPOUR CONTROL LAYER
- H21/130 BREATHER MEMBRANE
- J40/380 PROTECTION BOARDS FOR DAMP PROOFING/TANKING



1 | 07/04/17 | LH | Issued for Pre-Tender Estimate

First Issue

ISSUE	DATE	DRAWN	CHECKED	DESCRIPTION
-------	------	-------	---------	-------------

CLIENT	Nottingham City Council
--------	-------------------------

PROJECT	Nottingham Castle Visitor Centre
---------	----------------------------------

DRAWING TITLE	Typical Soffit Detail 01
---------------	--------------------------

SIZE & SCALE	1:5 @ A1
--------------	----------

DRAWING STATUS	For Pre-Tender Estimate
----------------	-------------------------

JOB NUMBER	235350/1
------------	----------

DRAWING NO.	NOC-PUR-VC-XX-DRW-A-842-P1
-------------	----------------------------

REVISION	1
----------	---



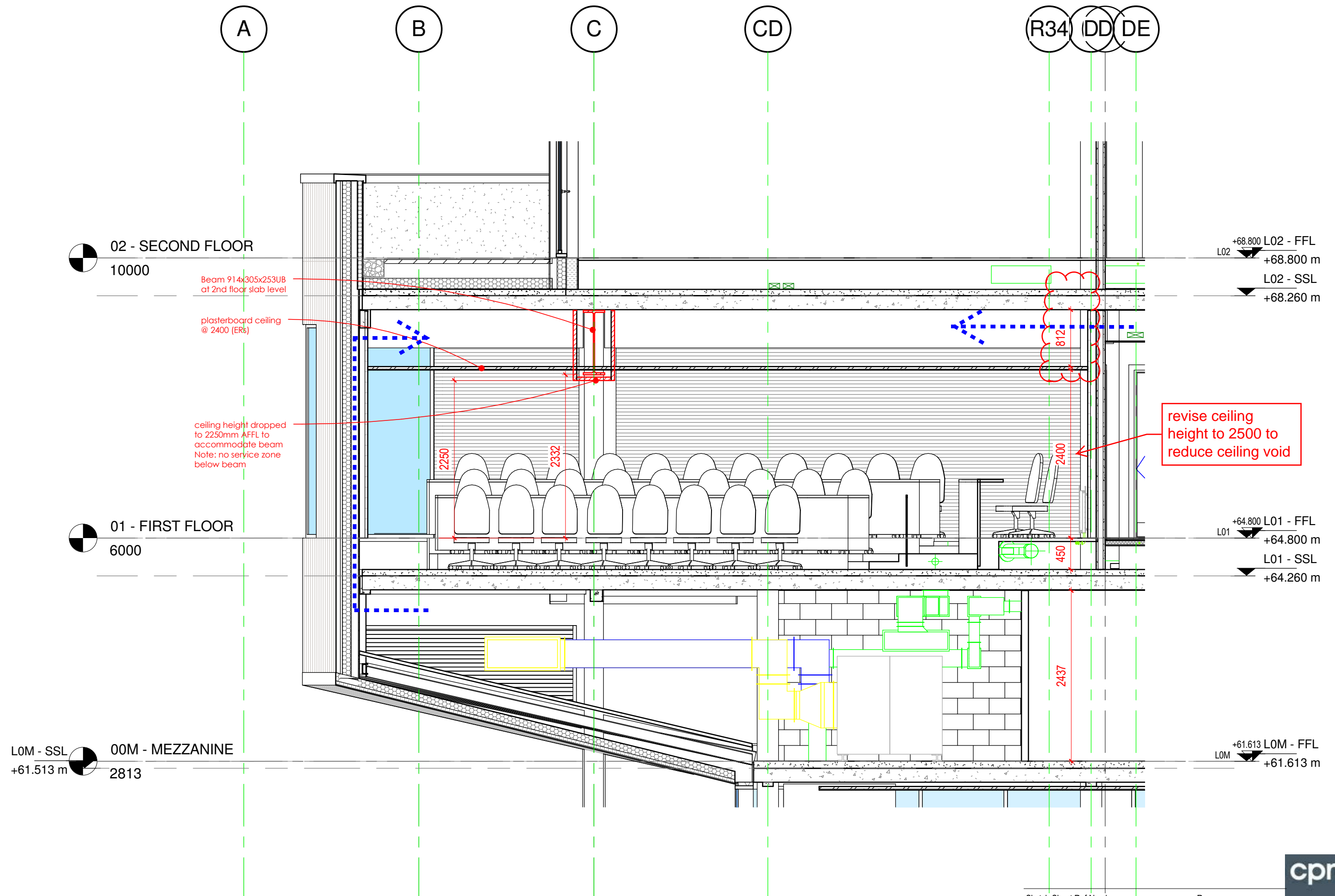

Sketch Sheet Ref Number

Rev

A-7975-SK-0025

16/02/2016 15:30:49



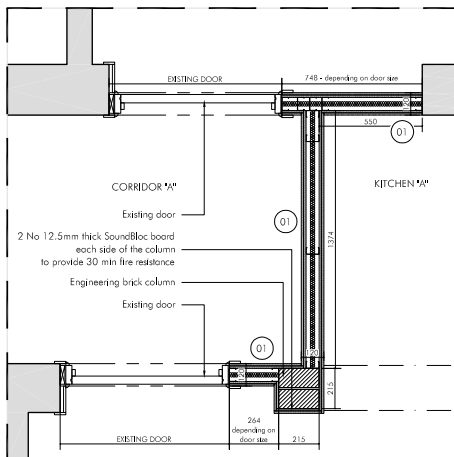

DETAIL A
WALL TYPE 01 - scale 1:20

WALL TYPE 01
2x 12.5mm BG SoundBloc board
70mm C studs at 600mm centres
25mm Isover APR 1200 insulation within studwork
2x 12.5mm BG SoundBloc board

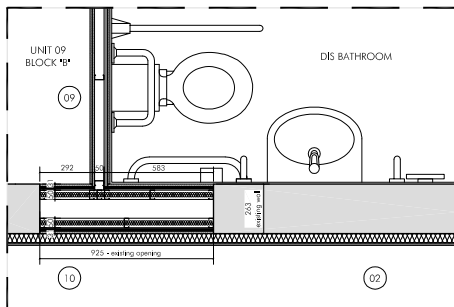

DETAIL F
WALL TYPE 09 / 10 - scale 1:20

WALL TYPE 09
2x 12.5mm BG wall board
50mm C studs at 600mm centres
1x 18mm Flame Retardant EURO CLASS B plywood board
1x 12.5mm BG SoundBloc MR board
10mm filling

WALL TYPE 10
10mm filling (wherever necessary)
1x 12.5mm BG SoundBloc MR board
1x 18mm Flame Retardant EURO CLASS B plywood board
75mm C studs at 600mm centres
25mm Isover APR 1200 insulation within studwork
Cavity void (width depending on the existing wall)
25mm Isover APR 1200 insulation within studwork
75mm C studs at 600mm centres
1x 18mm Flame Retardant EURO CLASS B plywood board
1x 12.5mm BG SoundBloc MR board

DryLiner RF system
1x 52mm BG TriLine sound insulating laminate

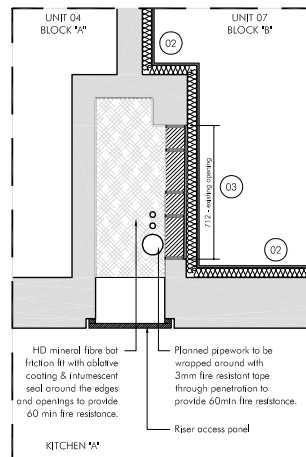

DETAIL B
WALL TYPE 02 / 03 - scale 1:20

WALL TYPE 02
DryLiner RF system
1x 52mm BG TriLine sound insulating laminate

WALL TYPE 03
DryLiner RF system
1x 52mm BG TriLine sound insulating laminate
1x 12.5 mm BG wall board
1x 102mm solid brick wall to provide 60min fire resistance

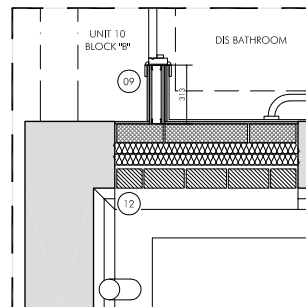

DETAIL H
WALL TYPE 12 - scale 1:20

WALL TYPE 12
10mm filling (wherever necessary)
100mm block work (to flush with the existing wall)
Waterproof membrane
80mm Isover APR 1200 insulation within studwork
Breathable membrane
Cavity void (width depending on the existing wall)
102mm external brickwork (to match existing)

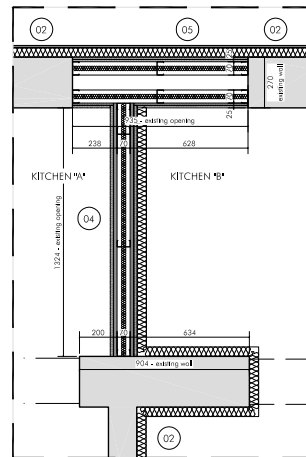

DETAIL C
WALL TYPE 04 / 05 - scale 1:20

WALL TYPE 04
1x 15mm BG FireLine board
1x 18mm Flame Retardant EURO CLASS B plywood board
70mm C studs at 600mm centres
25mm Isover APR 1200 insulation within studwork
1x 18mm Flame Retardant EURO CLASS B plywood board
1x 15mm BG FireLine board

WALL TYPE 05
DryLiner RF system
1x 52mm BG TriLine sound insulating laminate

2x 12.5mm BG SoundBloc board
70mm C studs at 600mm centres
25mm Isover APR 1200 insulation within studwork
Cavity void (width depending on the existing wall)
25mm Isover APR 1200 insulation within studwork
70mm C studs at 600mm centres
2x 12.5mm BG SoundBloc board

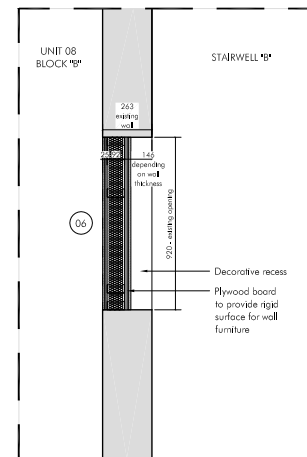

DETAIL D
WALL TYPE 06 - scale 1:20

WALL TYPE 06
2x 12.5mm BG SoundBloc board
92mm C studs at 600mm centres
3x 25mm Isover APR 1200 insulation within studwork
1x 18mm Flame Retardant EURO CLASS B plywood board
1x 15mm BG FireLine board

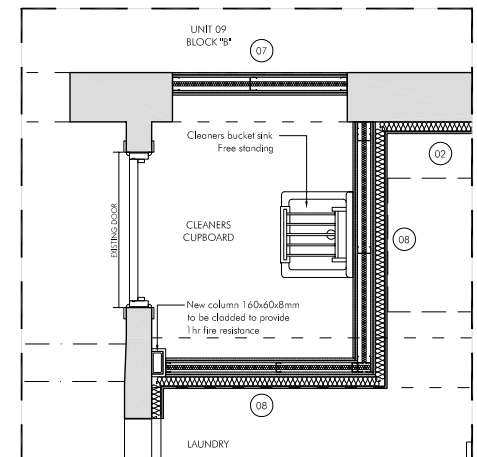

DETAIL E
WALL TYPE 07 / 08 - scale 1:20

WALL TYPE 07
2x 12.5mm BG SoundBloc board
70mm C studs at 600mm centres
25mm Isover APR 1200 insulation within studwork
1x 12.5mm BG SoundBloc board
1x 12.5mm BG SoundBloc MR board

WALL TYPE 08
1x 12.5mm BG SoundBloc MR board
1x 12.5mm BG SoundBloc board
70mm C studs at 600mm centres
25mm Isover APR 1200 insulation within studwork
1x 12.5mm BG SoundBloc MR board
1x 12.5mm BG SoundBloc MR board

DryLiner RF system
1x 52mm BG TriLine sound insulating laminate

DETAIL J
WALL TYPE 13 - scale 1:20

WALL TYPE 13
10mm filling
1x 12.5mm BG MR wall board
50mm C studs at 600mm centres
1x 12.5mm BG MR wall board
Water proof membrane
120mm Isover 1200 APR thermal insulation
Breathable membrane
Cavity void

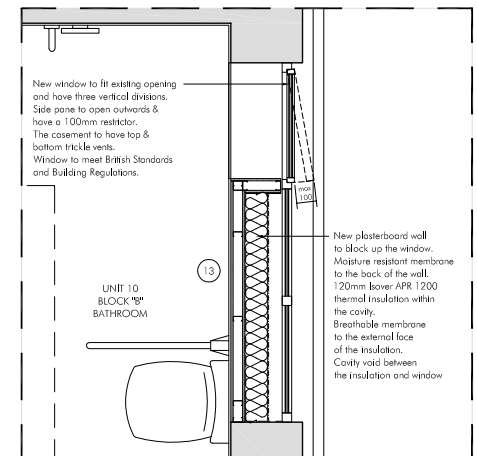

CLIENT	Do not scale off this drawing - All dimensions and setting out to be verified on site. If in doubt contact the originator for clarification.				
	REV	DATE	DESCRIPTION	BY	CHECK
This drawing is the property of: CHURCH LUKAS Copyright is reserved by them and the drawing is loaned on the condition that it is not copied, reproduced, altered or distributed to any unauthorised person, without <u>written</u> or in part without the consent in writing of:					
CHURCH LUKAS REPORTS, DRAWINGS AND OTHER DOCUMENTS ARE THE PROPERTY OF CHURCH LUKAS	© 2016 CHURCH LUKAS ALL RIGHTS RESERVED www.churchlukas.com				

<p>PROJECT TITLE</p> <p>Lytelton House Student Accommodation</p> <p>DRAWING TITLE</p> <p>Ground Floor Layout Wall Type Sheet</p> <p>SCALE</p> <p>1:20@A2</p> <p>DATE</p> <p>07.10.2011</p> <p>E:\PPS B\1016\CAD\C/L CAD Drawings\211 series\211 001 Wall Type Sheet</p> <p>COPYRIGHT © 2011 CHURCH LUKAS LIMITED. ALL RIGHTS RESERVED.</p>	<p>PROJECT NO.</p> <p>11016</p> <p>DRAWING NO.</p> <p>(21) 001</p> <p>THEORY</p> <p>CONSTRUCTION</p>
--	--

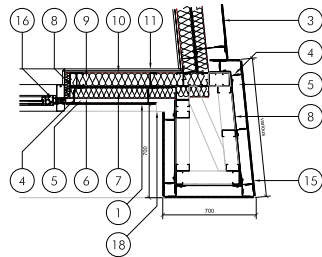

7 EWT 12 - Corner to Cladding
21/0011 Plan 1:20

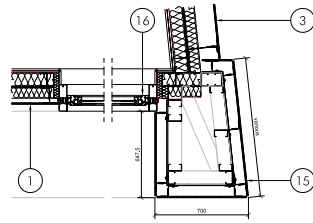

8 EWT 12 - Corner to Glazing
21/0011 Plan 1:20

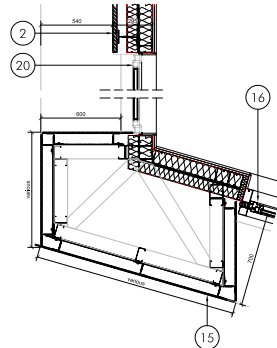

9 EWT 12 - Corner to Glazing
21/0011 Plan 1:20

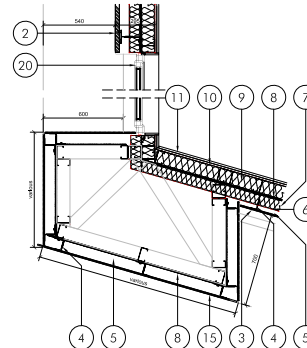

10 EWT 12 - Corner to Cladding
21/0011 Plan 1:20

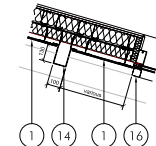

11 EWT 12 - Vertical Feature
21/0011 Plan 1:20

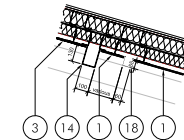

12 EWT 12 - Vertical Feature
21/0011 Plan 1:20

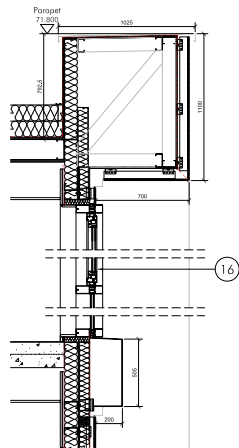

1 EWT 12 - Parapet above glazing
21/0011 Section 1:20

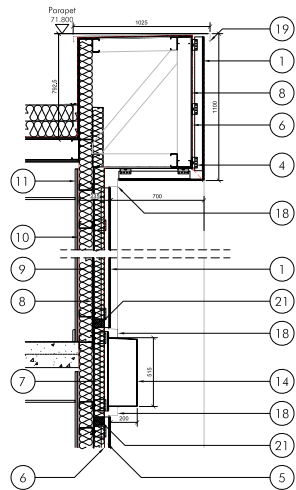

2 EWT 12 - Parapet above cladding
21/0011 Section 1:20

4 EWT 12 - Feature at Cladding over Glazing
21/0011 Section 1:20

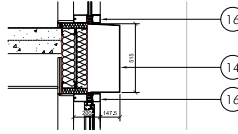
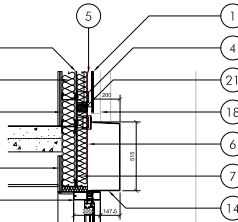

3 EWT 12 - Feature above Glazing
21/0011 Section 1:20

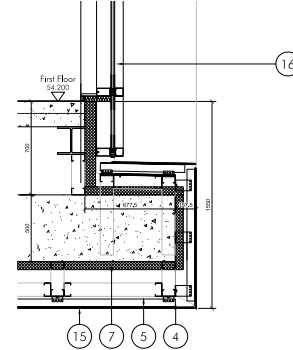
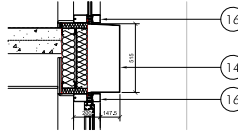

5 EWT 12 - Podium
21/0011 Section 1:20

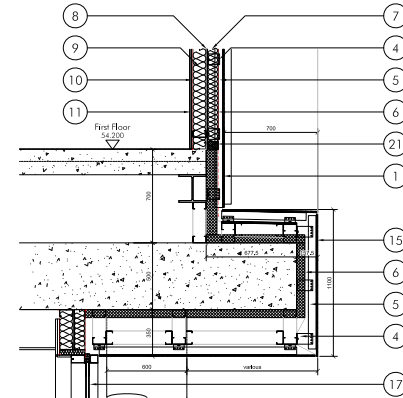

6 EWT 12 - Podium
21/0011 Section 1:20

Wall Construction Key:

1. Redwood Rotscreen compressed mineral fibre doubling board with gasket for full thermal breaking interface
2. ArGaTon ceramic tile cladding
3. Chromaglyt Glass cladding
4. Aluminium bracket + 12mm cladding support system + max. 225mm
5. Min. 35mm free air cavity
6. Breather membrane as required by insulation type + to be extended where doors & window openings occur
7. 80mm high performance rigid thermal insulation + Kingspan K15 as per NBS
8. Cementitious board
9. 100mm METSEC frame with 100mm mineral fibre fill
10. Vapour control layer

11. 2x 15mm Fixings board
12. 100mm block work
13. Lightweight render finish
14. Rainboard feature profile
15. Rainboard cassette panels
16. Curtain wall - insulated window unit + to be extended where doors & window openings occur
17. Curtain walling - full elevation
18. PPC aluminium sill + flashing profile
19. PPC aluminium coping profile
20. UPVC window
21. Proprietary extruded rainscreen cavity closer to meet min. 35mm cavity

Strip Sections Details

1:20@A1
SCALE: 1:20



This drawing is the property of CHURCH LUKAS. Copyright is reserved by them and the drawing is loaned on the condition that it is not copied, reproduced, retained or disclosed to any unauthorised person, either wholly or in part without the consent in writing of CHURCH LUKAS.

REV	DATE	DESCRIPTION	BY	CHKD

NOTES: Materials List

Ref	Type	Description
1	EWT1	Masonry, Gilt St
2	EWT2	Render, Gilt St
3	EWT3	Rainscreen Panel, Gilt Street
4	EWT4	Rainscreen Panel, Byron House
5	EWT5	Spatial Panel, Byron House
6	EWT6	Tenacorta Rainscreen, Byron House
7	EWT7	Glass Rainscreen, Byron House
8	EWT8	Masonry Balcony, Byron House
9	EWT9	Lower to Plank, Byron House
10	EWT10	Curtain Wall below Podium, Byron House
11	EWT11	Full Height Curtain Wall, Byron House
12	EWT12	Triple Rainscreen & Curtain Wall Window, Byron House
13	EWT13	Aluminium Plastic Composite Rainscreen Cassette, Byron House

- Hot rolled steel members to be integrated in accordance with the S.E. design to provide additional stability to the frame.

PROJECT NAME:
Proposed Redevelopment of Byron House
Nottingham Trent University

PROJECT REF:
Strip Sections - Sheet 1 of 2
Details

DATE: 1:20@A1
DRAWN: mb
CHECKED: 21.07.11

CHURCH LUKAS

Tender

B:\CAD\8\16550\CAD\Drawings\21/0011.swp
COPYRIGHT © 2011 CHURCH LUKAS LIMITED. ALL RIGHTS RESERVED.

PROJECT NO: 10550
DRAWING: 21/0011
REVISION: /

notes :

1. If this drawing has been received electronically it is the recipient's responsibility to print the document to the correct scale.
2. All dimensions are in millimetres unless stated otherwise. It is recommended that information is not copied off this drawing.
3. This drawing should be read in conjunction with all other relevant drawings and specifications.

LAYOUT TO BE CONFIRMED

REVISION REFERENCE

FIRST FLOOR LAYOUT
SCALE 1:200

FINAL ISSUE

P	Status changed to Final Issue	A7	14.11.2007		
N	Layout of DB cupboards reconfigured, new & D100s added within AD-015.	TH	21.05.2007	Date Created 17.05.2006	Drawing Scale 1:125
M	DB cupboard within AD-019 added.	TH	03.06.2007	Drawn By 14950 / A0 / 5006	Rev P
L	Students replaced with blackwork between grilles F11 & F11.	TH	19.06.2007	Project Leader DD	Drawn By MEB
K	DBF, 404, 407, 408 & 105 removed in 100mm Structural Opening. Substructure beams to ceiling added AD-105. Ex suite layout amended.	LF	19.06.2007	Initial Review GH	

J	Amended to suit DB122a. Drawing not revised to 1:125.	LF	06.12.2006
H	Wait to AD-014 & AD-016 moved to suit basement/first floor.	LF	21.10.2006
G	Layout to AD 105, 106, 108, 109 amended for suit timing and cupboards. Drawing revised in construction.	TH	16.10.2006
F	Amended to accommodate with client change timing DB102a. Cupboards for coping into added to AD-015, 016, 017, 018. Barriers added adjacent DB105, 016, 018. Also added adjacent DB105, 016, 018.	LF	05.10.2006
E	DB105, 106, 108, 109, 110, 111, 112, 113, 114, 115, 116, 117, 118, 119, 120, 121, 122, 123, 124, 125, 126, 127, 128, 129, 130, 131, 132, 133, 134, 135, 136, 137, 138, 139, 140, 141, 142, 143, 144, 145, 146, 147, 148, 149, 150, 151, 152, 153, 154, 155, 156, 157, 158, 159, 160, 161, 162, 163, 164, 165, 166, 167, 168, 169, 170, 171, 172, 173, 174, 175, 176, 177, 178, 179, 180, 181, 182, 183, 184, 185, 186, 187, 188, 189, 190, 191, 192, 193, 194, 195, 196, 197, 198, 199, 200, 201, 202, 203, 204, 205, 206, 207, 208, 209, 210, 211, 212, 213, 214, 215, 216, 217, 218, 219, 220, 221, 222, 223, 224, 225, 226, 227, 228, 229, 230, 231, 232, 233, 234, 235, 236, 237, 238, 239, 240, 241, 242, 243, 244, 245, 246, 247, 248, 249, 250, 251, 252, 253, 254, 255, 256, 257, 258, 259, 260, 261, 262, 263, 264, 265, 266, 267, 268, 269, 270, 271, 272, 273, 274, 275, 276, 277, 278, 279, 280, 281, 282, 283, 284, 285, 286, 287, 288, 289, 290, 291, 292, 293, 294, 295, 296, 297, 298, 299, 300, 301, 302, 303, 304, 305, 306, 307, 308, 309, 310, 311, 312, 313, 314, 315, 316, 317, 318, 319, 320, 321, 322, 323, 324, 325, 326, 327, 328, 329, 330, 331, 332, 333, 334, 335, 336, 337, 338, 339, 340, 341, 342, 343, 344, 345, 346, 347, 348, 349, 350, 351, 352, 353, 354, 355, 356, 357, 358, 359, 360, 361, 362, 363, 364, 365, 366, 367, 368, 369, 370, 371, 372, 373, 374, 375, 376, 377, 378, 379, 380, 381, 382, 383, 384, 385, 386, 387, 388, 389, 390, 391, 392, 393, 394, 395, 396, 397, 398, 399, 400, 401, 402, 403, 404, 405, 406, 407, 408, 409, 410, 411, 412, 413, 414, 415, 416, 417, 418, 419, 420, 421, 422, 423, 424, 425, 426, 427, 428, 429, 430, 431, 432, 433, 434, 435, 436, 437, 438, 439, 440, 441, 442, 443, 444, 445, 446, 447, 448, 449, 450, 451, 452, 453, 454, 455, 456, 457, 458, 459, 460, 461, 462, 463, 464, 465, 466, 467, 468, 469, 470, 471, 472, 473, 474, 475, 476, 477, 478, 479, 480, 481, 482, 483, 484, 485, 486, 487, 488, 489, 490, 491, 492, 493, 494, 495, 496, 497, 498, 499, 500, 501, 502, 503, 504, 505, 506, 507, 508, 509, 510, 511, 512, 513, 514, 515, 516, 517, 518, 519, 520, 521, 522, 523, 524, 525, 526, 527, 528, 529, 530, 531, 532, 533, 534, 535, 536, 537, 538, 539, 540, 541, 542, 543, 544, 545, 546, 547, 548, 549, 550, 551, 552, 553, 554, 555, 556, 557, 558, 559, 560, 561, 562, 563, 564, 565, 566, 567, 568, 569, 570, 571, 572, 573, 574, 575, 576, 577, 578, 579, 580, 581, 582, 583, 584, 585, 586, 587, 588, 589, 590, 591, 592, 593, 594, 595, 596, 597, 598, 599, 600, 601, 602, 603, 604, 605, 606, 607, 608, 609, 610, 611, 612, 613, 614, 615, 616, 617, 618, 619, 620, 621, 622, 623, 624, 625, 626, 627, 628, 629, 630, 631, 632, 633, 634, 635, 636, 637, 638, 639, 640, 641, 642, 643, 644, 645, 646, 647, 648, 649, 650, 651, 652, 653, 654, 655, 656, 657, 658, 659, 660, 661, 662, 663, 664, 665, 666, 667, 668, 669, 670, 671, 672, 673, 674, 675, 676, 677, 678, 679, 680, 681, 682, 683, 684, 685, 686, 687, 688, 689, 690, 691, 692, 693, 694, 695, 696, 697, 698, 699, 700, 701, 702, 703, 704, 705, 706, 707, 708, 709, 710, 711, 712, 713, 714, 715, 716, 717, 718, 719, 720, 721, 722, 723, 724, 725, 726, 727, 728, 729, 730, 731, 732, 733, 734, 735, 736, 737, 738, 739, 740, 741, 742, 743, 744, 745, 746, 747, 748, 749, 750, 751, 752, 753, 754, 755, 756, 757, 758, 759, 760, 761, 762, 763, 764, 765, 766, 767, 768, 769, 770, 771, 772, 773, 774, 775, 776, 777, 778, 779, 780, 781, 782, 783, 784, 785, 786, 787, 788, 789, 790, 791, 792, 793, 794, 795, 796, 797, 798, 799, 800, 801, 802, 803, 804, 805, 806, 807, 808, 809, 810, 811, 812, 813, 814, 815, 816, 817, 818, 819, 820, 821, 822, 823, 824, 825, 826, 827, 828, 829, 830, 831, 832, 833, 834, 835, 836, 837, 838, 839, 840, 841, 842, 843, 844, 845, 846, 847, 848, 849, 850, 851, 852, 853, 854, 855, 856, 857, 858, 859, 860, 861, 862, 863, 864, 865, 866, 867, 868, 869, 870, 871, 872, 873, 874, 875, 876, 877, 878, 879, 880, 881, 882, 883, 884, 885, 886, 887, 888, 889, 890, 891, 892, 893, 894, 895, 896, 897, 898, 899, 900, 901, 902, 903, 904, 905, 906, 907, 908, 909, 910, 911, 912, 913, 914, 915, 916, 917, 918, 919, 920, 921, 922, 923, 924, 925, 926, 927, 928, 929, 930, 931, 932, 933, 934, 935, 936, 937, 938, 939, 940, 941, 942, 943, 944, 945, 946, 947, 948, 949, 950, 951, 952, 953, 954, 955, 956, 957, 958, 959, 960, 961, 962, 963, 964, 965, 966, 967, 968, 969, 970, 971, 972, 973, 974, 975, 976, 977, 978, 979, 980, 981, 982, 983, 984, 985, 986, 987, 988, 989, 990, 991, 992, 993, 994, 995, 996, 997, 998, 999, 1000.	GH	17.05.2006
D	Also, additional diagrams added following construction of new Agreement Design.	GH	08.05.2006
C	Larger structural design amendment. Room layout added.	LF	11.07.2006
B	Ground to Floor level added to 100mm. Door and windows not added.	MEB	06.06.2006
A	Room 10 & 11 removed to suit stair sections.	GH	05.06.2006
REV	REVISIONS		

RPS Burka Green

RPS Burka Green
Burka Green
Burka Green

T +44 (0) 1624 650 700
F +44 (0) 1624 650 600
W www.burkagreen.com
E info@burkagreen.com

Client

ark

ERIC WRIGHT GROUP

Project

Project 371

Title

First Floor Layout

25m SCALE 1:125

[illegible]

DETAIL 1
SCALE 1:10

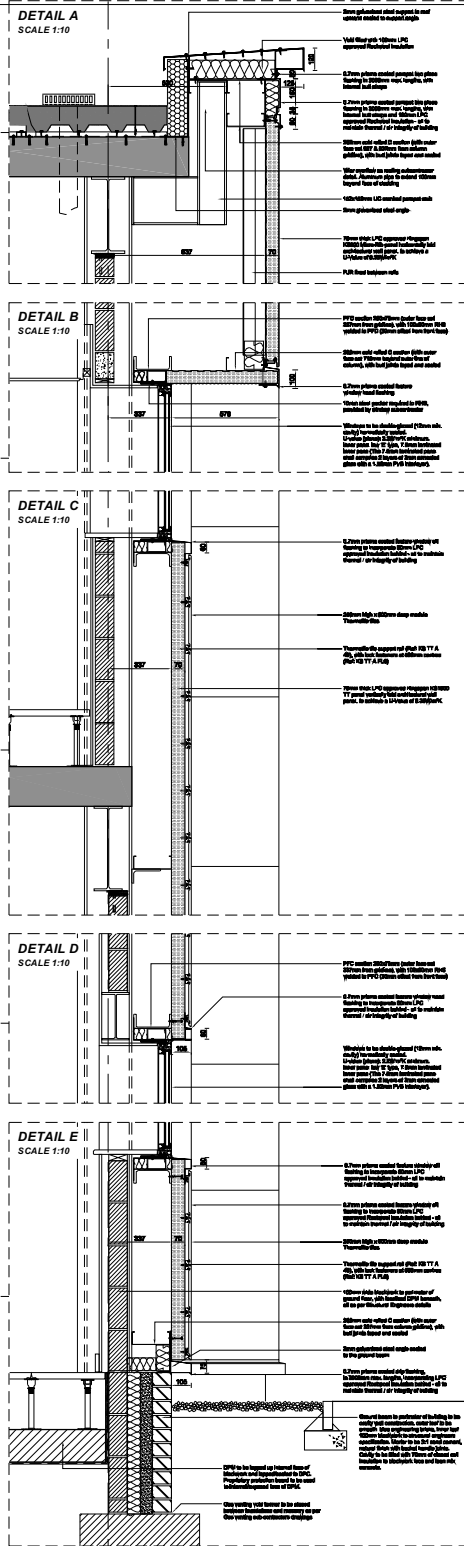
[illegible]

DETAIL D
SCALE 1:10

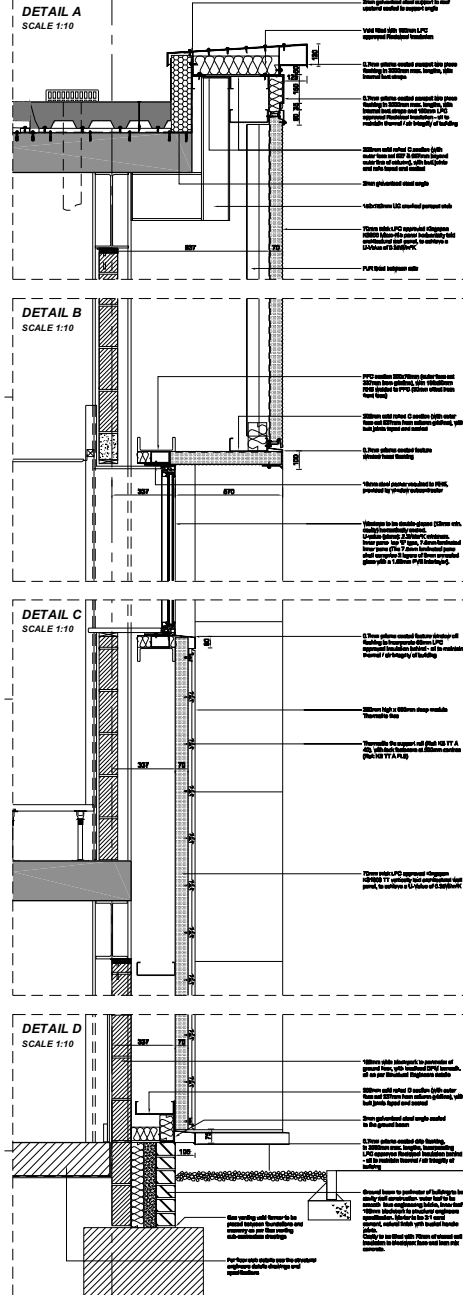

Weir overflow locations see Roof Plan drawing no 14950/A0/5008

- REVISION REFERENCE

H	Stairs changed to first base	MEG	11.24.20
G	Master control unit changed to Topchek	MEG	11.24.20
F	Head of Network-wire amended.	MEG	11.13.20
E	Window & ground brass units amended. Cable & cable tray amended. Window Wet surface lights installed. Window insulation amended. 11.13.20 added to window PFCs. Status changed to closed. Insulation to closed and window PFC added. Gas venting void found to correct added.	MEG	11.13.20
D	FF with 20.0kva amended from 15000 to 21.0kva. Set of installation added line of electrical floor on GF. Ground brass cable unit and ground base units amended.	ME	05.03.20
C	Crack insulation note amended	LF	08.02.20
B	Ground brass arrangement revised and various minor amendments.	MEG	21.07.20
A	Section updated in accordance with latest information.	MEG	22.06.20
rev	amendments		

Client  		
Project Project 371		
Title Cladding Section Details / Sheet 2 3. Gridline intersection A7-12 4. Gridline intersection A12-14		
Drawing Status Final Issue	Date Created 12.06.2006	Drawing Scale 1:10'120
Drawing Number 14950 / A0 / 5341		Rev H
Project Leader PD	Drawn By MEB	Initial Review CM

1. If this drawing has been received electronically it is the recipient's responsibility to print the document to the correct scale.
2. All dimensions are in millimetres unless stated otherwise. It is recommended that information is not scaled off this drawing.
3. This drawing should be read in conjunction with all other relevant drawings and specifications.

C1  - REVISION REFERENCE



E	Status changed to Final Issue.	KF	24.04.2001
D	Status changed to Construction.	KF	08.11.2001
C	Air seal amended as discussed at the OTM.	MEQ	20.10.2001
B	Minor amendments.	MEQ	19.10.2001
A	Section amended to suit latest Cavill primary and secondary steelwork drawings.	MEQ	05.10.2001
New amendments		by	date

RPS Burks Green
 Sherwood House
 Sherwood Avenue
 Newark, Nottinghamshire
 T +44 (0) 1636 625 700
 F +44 (0) 1636 610 666
 W www.rpsgroup.com/burksgreen

Client

**NORWEST
HOLST**

Project	Derby Trunk Road Services
---------	---------------------------

Title	Amenity Building
-------	------------------

Decision Station	Date Created	Decision Book
------------------	--------------	---------------

Final Issue	23.05.2007	1:5 & 1:20
Drawing Number	Rev	

1536Z / A0 / 5340 E

SMH	MEB	GH
-----	-----	----

notes :

- DO NOT SCALE THIS DRAWING
- ALL DIMENSIONS ARE IN MILLIMETRES UNLESS STATED OTHERWISE
- THIS DRAWING SHOULD BE READ IN CONJUNCTION WITH ALL OTHER RELEVANT DRAWINGS AND SPECIFICATIONS

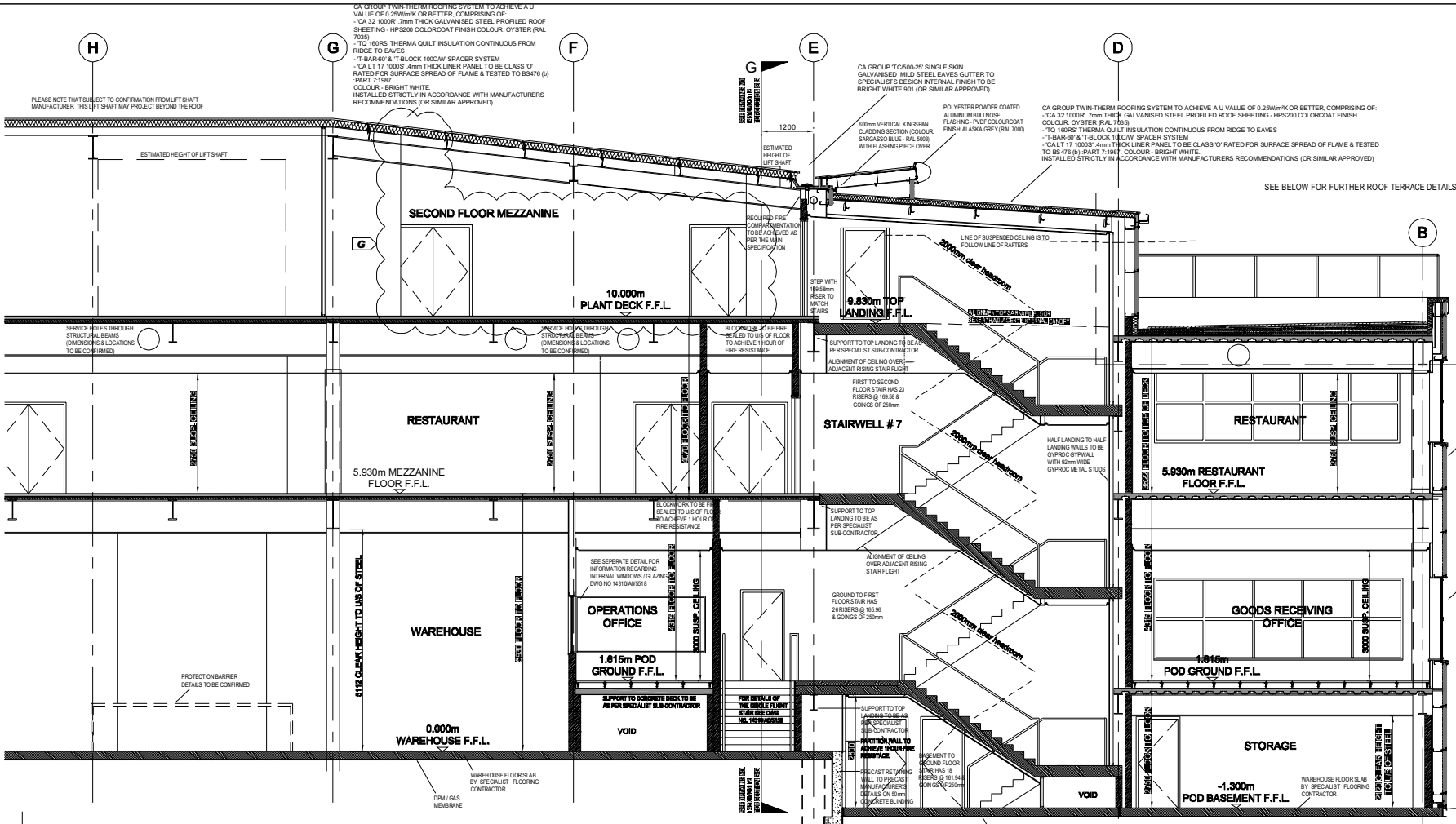

ROOF TERRACE DETAIL
SCALE 1:10

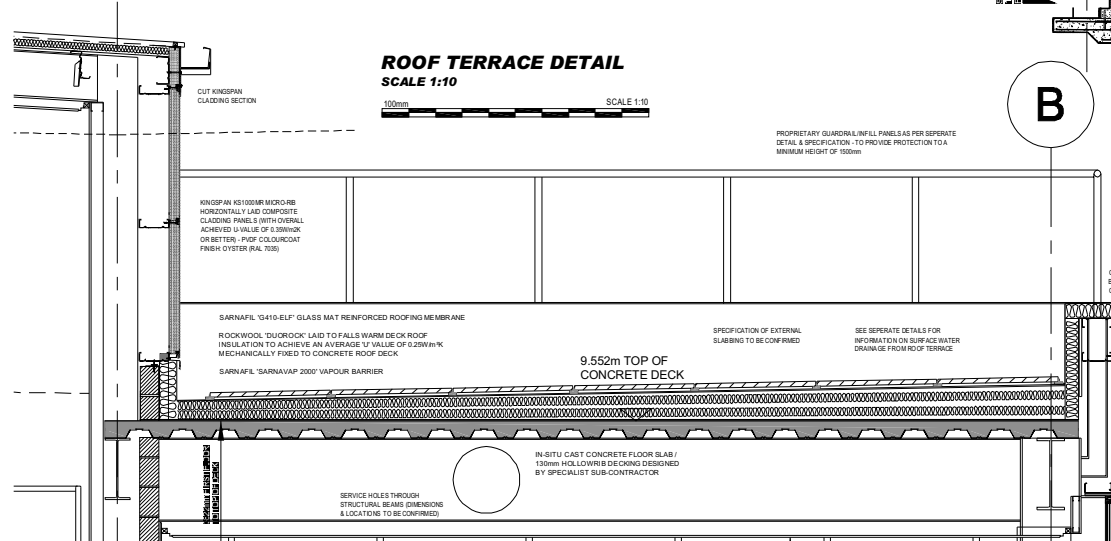

POD STAIRCASE
SECTION B-B
SCALE 1:50



NOTE: ALL FLOOR LEVELS ARE RELATIVE TO A GROUND F.F.L. = 0.000m
FOR STAIRCASE # 7 PLAN DETAILS PLEASE REFER TO DRG. NO. 14310 / A0 / 5150

REV	AMENDMENTS	BY	DATE
G	Amended in accordance with latest layout changes	LF	25.05.2005
F	Raised access floor added (Pod area PFL 1.615), stair #7 & single flight reconfigured (clear width 1500mm), service quadrant height amended to 1.5m.	DN	16.02.2005
E	First floor ceiling heights amended to 2750mm.	GH	08.02.2005
D	External stairs removed, doors on Pod Basement relocated, wall position relocated (Warehouse/Operations Office), dwarf wall on first floor bathroom operations office floor, section updated in accordance with latest pod related floor plans.	DN	28.01.2005
C	External stair amended, door added to pod storage (first fl), retaining wall (first fl) and associated dry lining amended, dwarf wall added beneath operations office floor and general annotation amended.	DN	18.01.2005
B	Top landing to stairs amended from 9.815m to 9.830m.	GH	11.11.04
A	Stair #7 amended following consultation with specialists, retaining wall around external face of basement replaced with steel section, stair #7 roof / main roof junction revised, lift locations amended and kingspan setting out to stairwell amended as latest details.	GH	29.10.04

rev amendments by date

burks green

Burks Green
Sherwood House,
Sherwood Avenue,
Newark, Nottinghamshire,
NG24 1QZ

T +44 (0) 1636 610570
F +44 (0) 1636 610 696
W www.burksgreen.com
E mail@burksgreen.com

Client:

NORWEST HOLST

Project:

Project Vauxhall

Title:

**Unit A
Section B-B Through Pod Staircases**

Drawing Status: **Final Issue** Date Created: **15 September 2004** Drawing Scale: **1:50 & 1:10**

Drawing Number: **14310 / A1/ 5106** Rev: **H**

Project Leader: **DD** Drawn By: **GH** Initial Review: **TG**

FINAL ISSUE

